POLAR TIDE/PSI
start time: 06/13/00 00:02:56 UT
stop time: 06/13/00 01:35:57 UT

no spin averaging
collapse option 2
* sun pulse

ranges used for average:
Obs.energy: 0.32 – 410.62 eV
spin angle: 0.00° – 360.00°
polar channels: 1 – 7

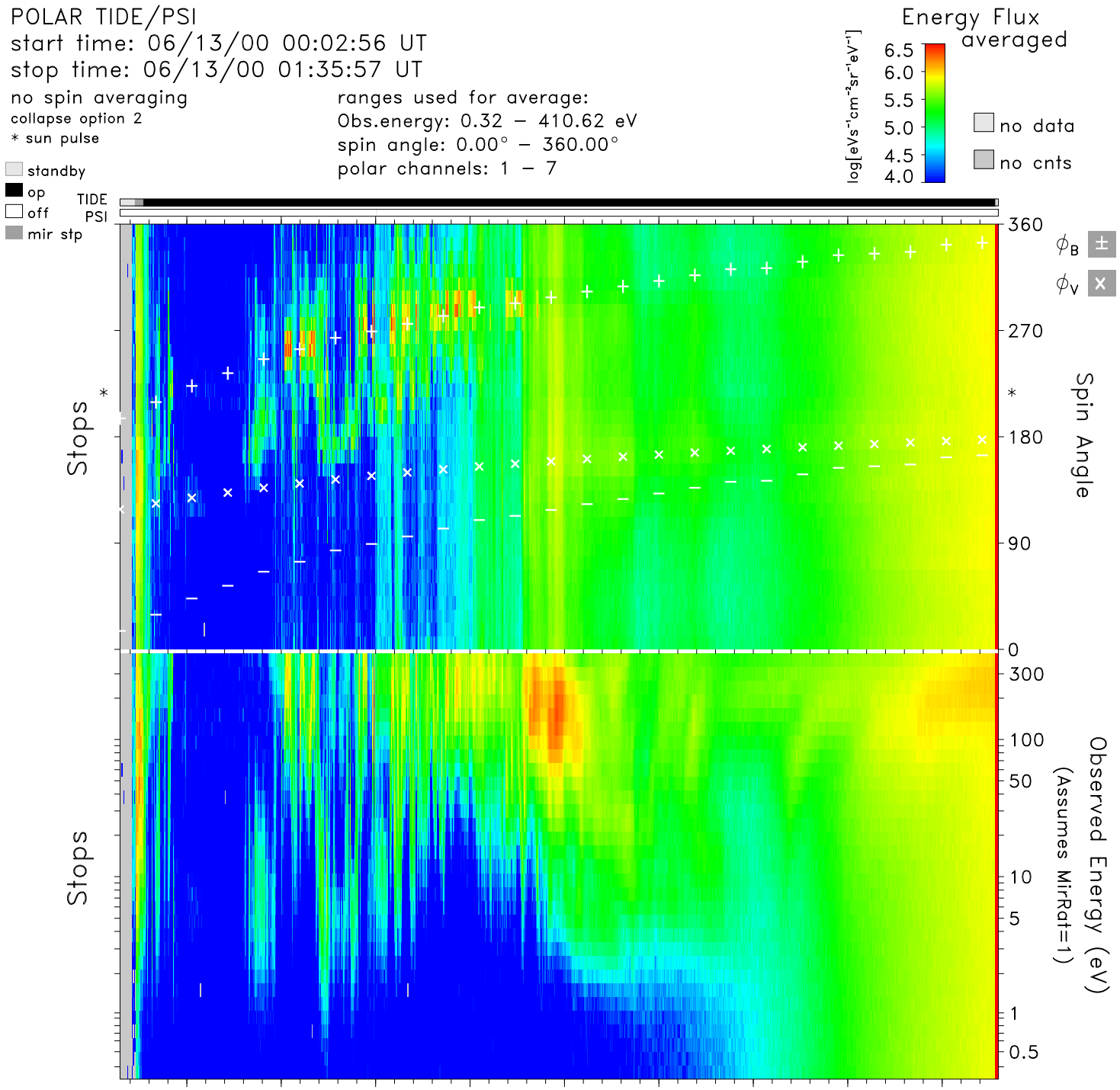

time	00:10	00:20	00:30	00:40	00:50	01:00	01:10	01:20	01:30	hr:mn
Re	1.9	2.1	2.4	2.7	3.1	3.4	3.7	4.0	4.2	Re
Lshell	15.8	100.0	34.7	14.9	9.8	7.8	6.9	6.4	6.1	
mlt	20.9	1.0	5.3	6.2	6.5	6.7	6.8	6.9	6.9	hrs
mlat	−69.6	−81.9	−74.6	−64.6	−56.2	−49.2	−43.3	−38.2	−33.7	degs
invlat	75.4	84.5	80.2	75.0	71.4	69.1	67.6	66.6	66.1	degs

tide_lz_v6.1.0
Tue Aug 8 11:16:49 2006
plot: t0006130002_0135_sp.eshtr.ps
no minimum subtracted

instr_sens: calib. eq.
calibration: tide_calib.v6
mass_calibration: mass_calib.v7
ion_mask: t000612_v2.mask(0.80)

s/c potential = 0.0000
attitude: 00061301.cdf
orbit: 00061301.cdf
level-zero: 00061301.dat