POLAR TIDE/PSI
start time: 06/23/00 12:59:55 UT
stop time: 06/23/00 13:45:04 UT

no spin averaging
collapse option 2
* sun pulse

ranges used for average:
Obs.energy: 0.32 – 410.62 eV
spin angle: 0.00° – 360.00°
polar channels: 1 – 7

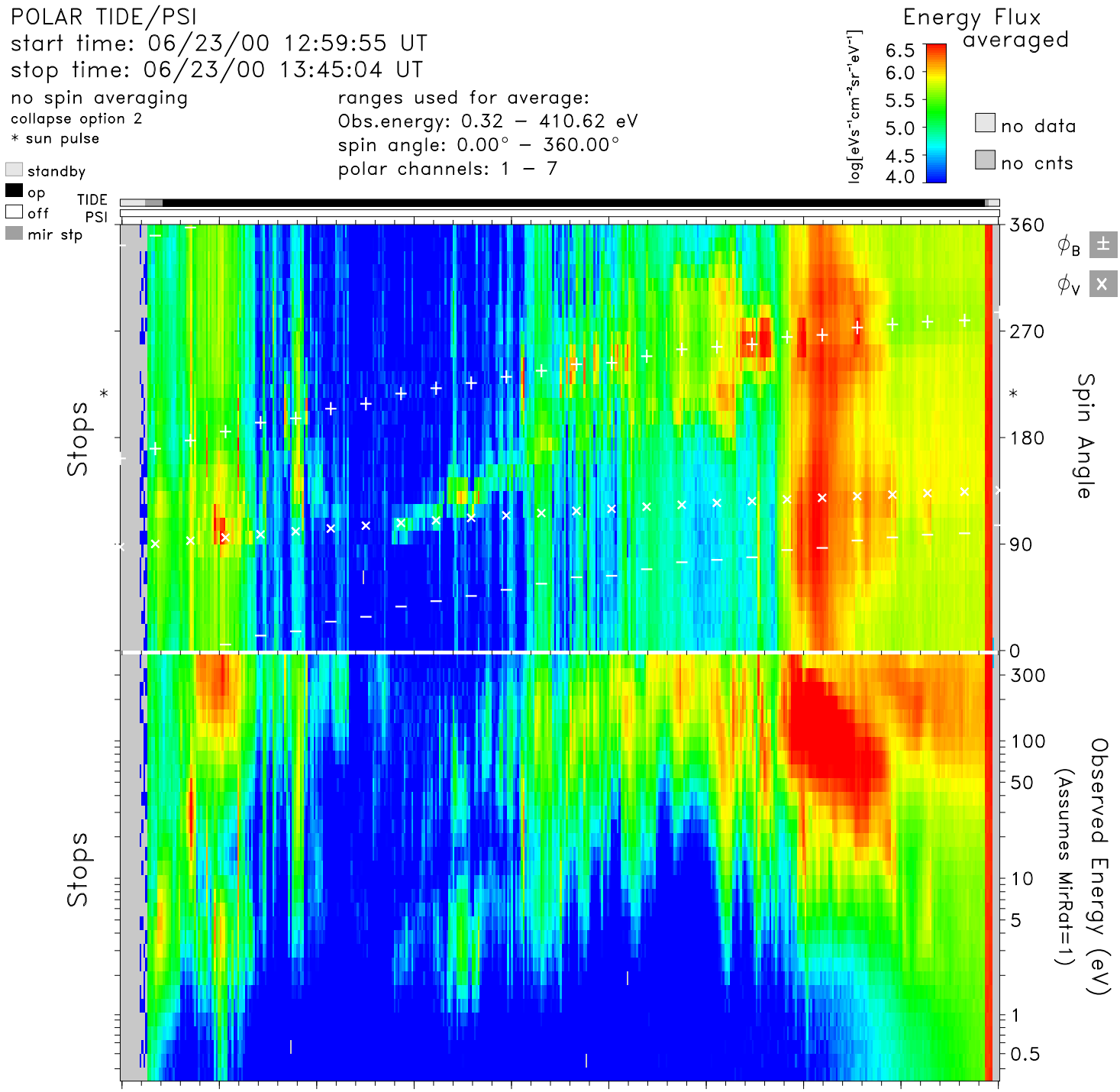

time	13:00	13:05	13:10	13:15	13:20	13:25	13:30	13:35	13:40	13:45	hr:mn
Re	1.6	1.7	1.8	1.9	2.0	2.1	2.3	2.4	2.6	2.7	Re
Lshell	5.6	14.5	84.1	100.0	48.6	18.7	11.3	8.2	6.7	5.9	
mlt	17.9	17.8	17.3	8.6	6.7	6.5	6.4	6.4	6.3	6.3	hrs
mlat	−57.4	−70.0	−81.6	−87.1	−78.3	−70.2	−63.1	−56.9	−51.5	−46.7	degs
invlat	65.0	74.8	83.7	87.9	81.8	76.6	72.7	69.6	67.3	65.6	degs

tide_lz_v6.1.0
Tue Aug 8 11:32:31 2006
plot: t0006231259_1345_sp.eshtr.ps
no minimum subtracted

instr_sens: calib. eq.
calibration: tide_calib.v6
mass_calibration: mass_calib.v7
ion_mask: t000624_v2.mask(0.80)

s/c potential = 0.0000
attitude: 00062302.cdf
orbit: 00062302.cdf
level−zero: 00062301.dat