POLAR TIDE/PSI
start time: 11/19/00 22:56:59 UT
stop time: 11/20/00 00:15:02 UT

no spin averaging
collapse option 2
* sun pulse

ranges used for average:
Obs.energy: 0.32 – 410.62 eV
spin angle: 0.00° – 360.00°
polar channels: 1 – 7

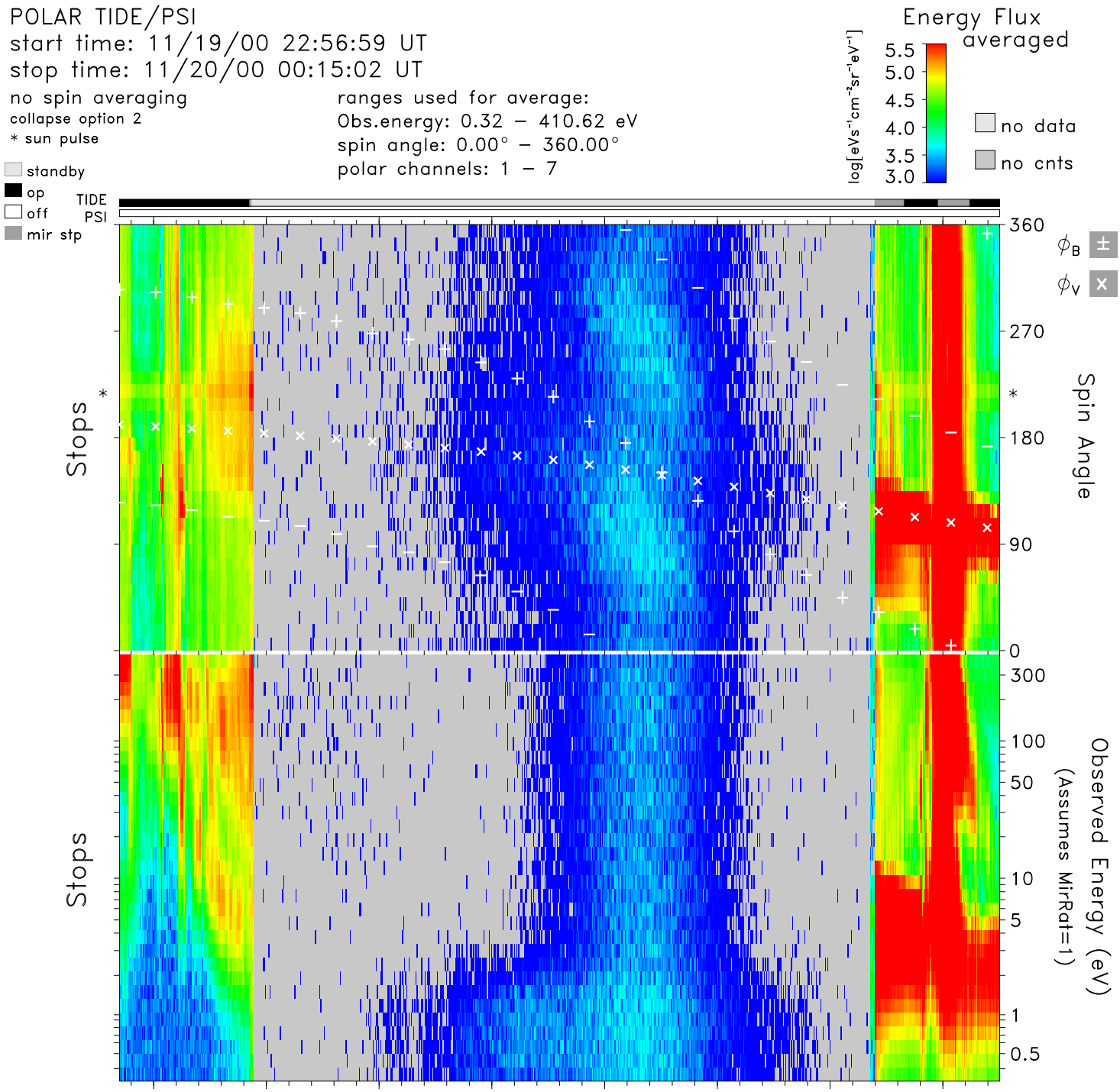


| time | 23:00 | 23:10 | 23:20 | 23:30 | 23:40 | 23:50 | 00:00 | 00:10 | hr:mn |
|---|---|---|---|---|---|---|---|---|---|
| Re | 3.0 | 2.7 | 2.3 | 2.0 | 1.8 | 1.6 | 1.6 | 1.7 | Re |
| Lshell | 10.9 | 6.4 | 3.8 | 2.4 | 1.7 | 1.8 | 3.8 | 25.5 | |
| mlt | 7.0 | 7.4 | 7.7 | 8.0 | 8.3 | 8.6 | 9.1 | 10.6 | hrs |
| mlat | 58.8 | 50.4 | 39.2 | 24.3 | 4.1 | −21.7 | −50.2 | −75.0 | degs |
| invlat | 72.4 | 66.7 | 59.0 | 49.3 | 40.0 | 41.6 | 59.0 | 78.6 | degs |

tide_lz_v6.1.0
Mon Jul 24 16:16:09 2006
plot: t0011192256_0015_sp.eshtr.ps
no minimum subtracted

instr_sens: no correction
calibration: tide_calib.v6
mass_calibration: mass_calib.v7
ion_mask: t000000_v0.mask(1.00)

s/c potential = 0.0000
attitude: 00111902.cdf, 00112002.cdf
orbit: 00111902.cdf, 00112002.cdf
level-zero: 00111901.dat, 00112001.dat