POLAR TIDE/PSI
start time: 12/10/00 10:17:55 UT
stop time: 12/10/00 11:32:05 UT

no spin averaging
collapse option 2
* sun pulse

ranges used for average:
Obs.energy: 0.32 – 410.62 eV
spin angle: 0.00° – 360.00°
polar channels: 1 – 7

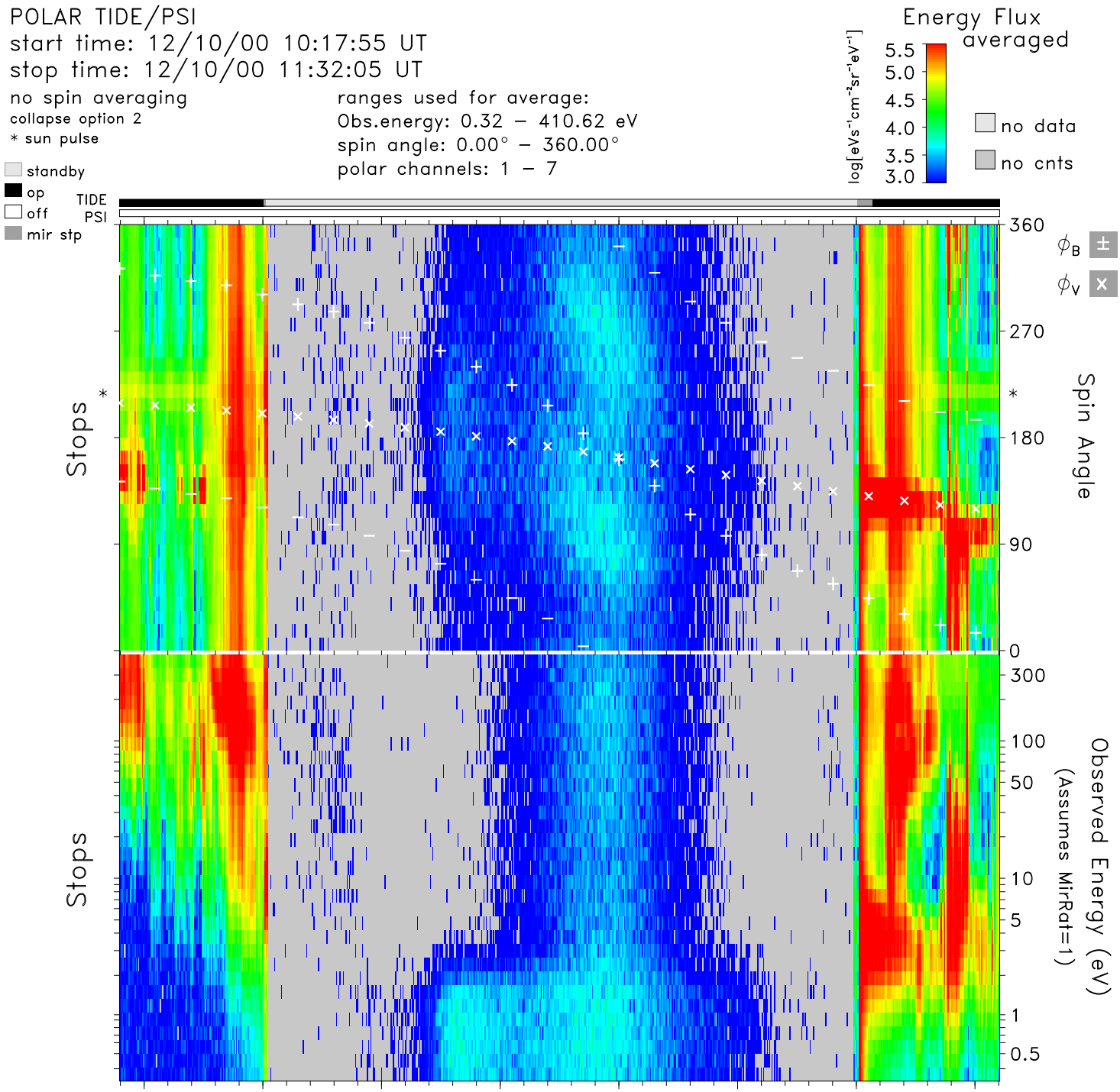

time	10:20	10:30	10:40	10:50	11:00	11:10	11:20	11:30	hr:mn
Re	2.6	2.3	2.0	1.7	1.6	1.6	1.7	2.0	Re
Lshell	16.5	6.9	3.4	2.0	1.7	2.3	5.8	30.9	
mlt	7.3	7.4	7.5	7.6	7.7	7.8	8.2	9.2	hrs
mlat	66.6	54.7	39.3	19.3	−5.3	−31.9	−56.1	−75.1	degs
invlat	75.7	67.7	57.1	45.3	39.6	48.9	65.5	79.6	degs

tide_lz_v6.1.0
Mon Jul 24 17:34:26 2006
plot: t0012101017_1132_sp.eshtr.ps
no minimum subtracted

instr_sens: no correction
calibration: tide_calib.v6
mass_calibration: mass_calib.v7
ion_mask: t000000_v0.mask(1.00)

s/c potential = 0.0000
attitude: 00121001.cdf
orbit: 00121001.cdf
level-zero: 00121001.dat