POLAR TIDE/PSI
start time: 07/02/01 00:16:58 UT
stop time: 07/02/01 09:27:04 UT

4 spins averaged
collapse option 2
* sun pulse

ranges used for average:
Obs.energy: 0.32 – 410.62 eV
spin angle: 0.00° – 360.00°
polar channels: 1 – 7

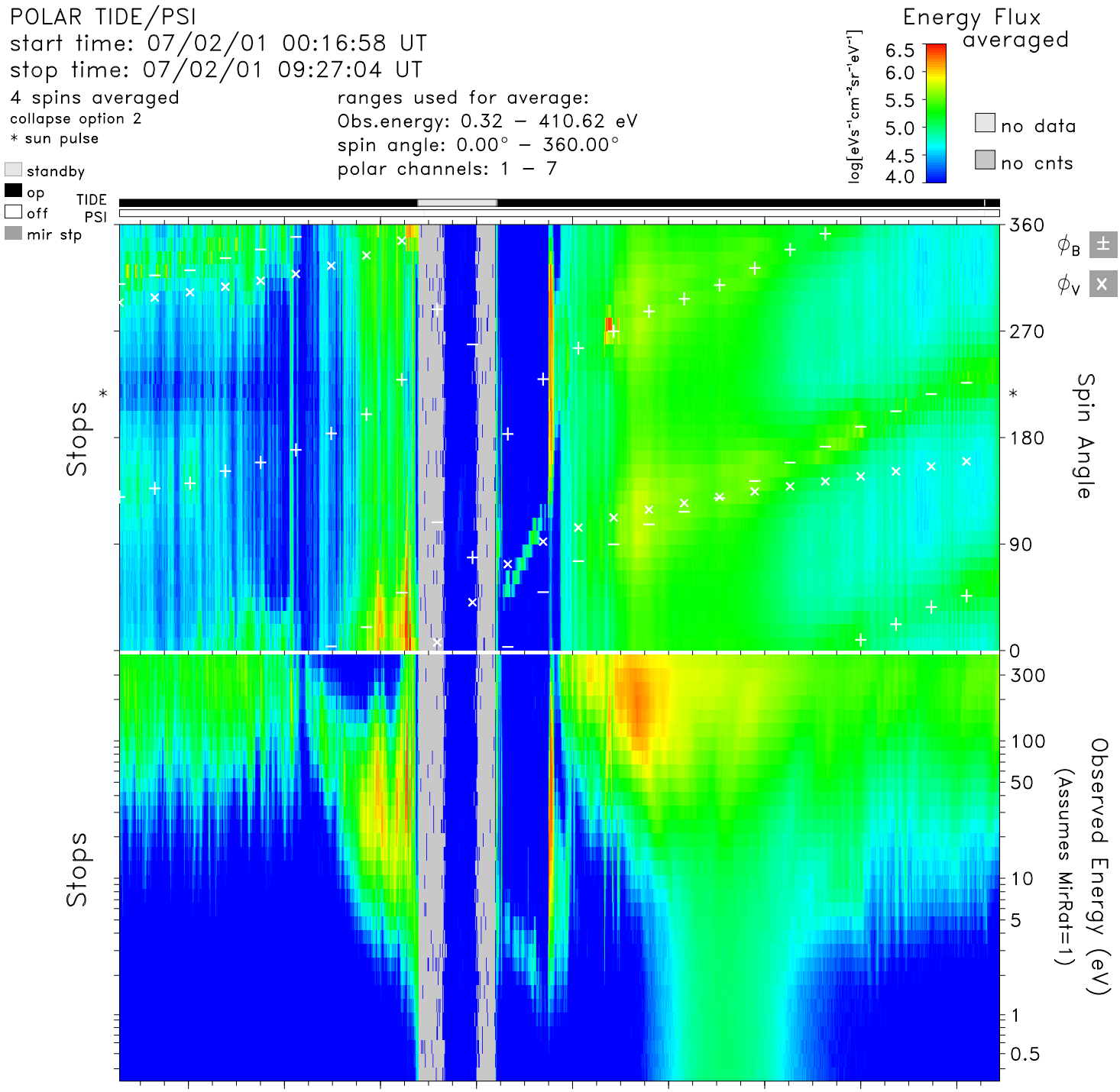

time	01:00	02:00	03:00	04:00	05:00	06:00	07:00	08:00	09:00	hr:mn
Re	6.1	4.7	3.0	1.5	3.2	5.0	6.3	7.3	8.2	Re
Lshell	12.7	19.1	37.1	2.0	8.3	6.2	6.6	7.4	8.4	
mlt	6.7	7.5	12.9	18.4	3.8	4.8	5.0	5.2	5.2	hrs
mlat	46.2	60.2	73.7	−28.4	−50.8	−25.6	−11.1	−0.8	7.1	degs
invlat	73.7	76.8	80.5	44.7	69.6	66.3	67.1	68.5	69.8	degs

tide_lz_v6.1.0
Mon Aug 28 13:14:46 2006
plot: t0107020016_0927_sp.eshtr.ps
no minimum subtracted

instr_sens: calib. eq.
calibration: tide_calib.v6
mass_calibration: mass_calib.v7
ion_mask: t010701_v2.mask(0.80)

s/c potential = 0.0000
attitude: 01070201.cdf
orbit: 01070201.cdf
level-zero: 01070201.dat