POLAR TIDE/PSI
start time: 11/04/01 03:39:56 UT
stop time: 11/04/01 06:40:02 UT

no spin averaging
collapse option 2
* sun pulse

ranges used for average:
Obs.energy: 0.32 – 410.62 eV
spin angle: 0.00° – 360.00°
polar channels: 1 – 7

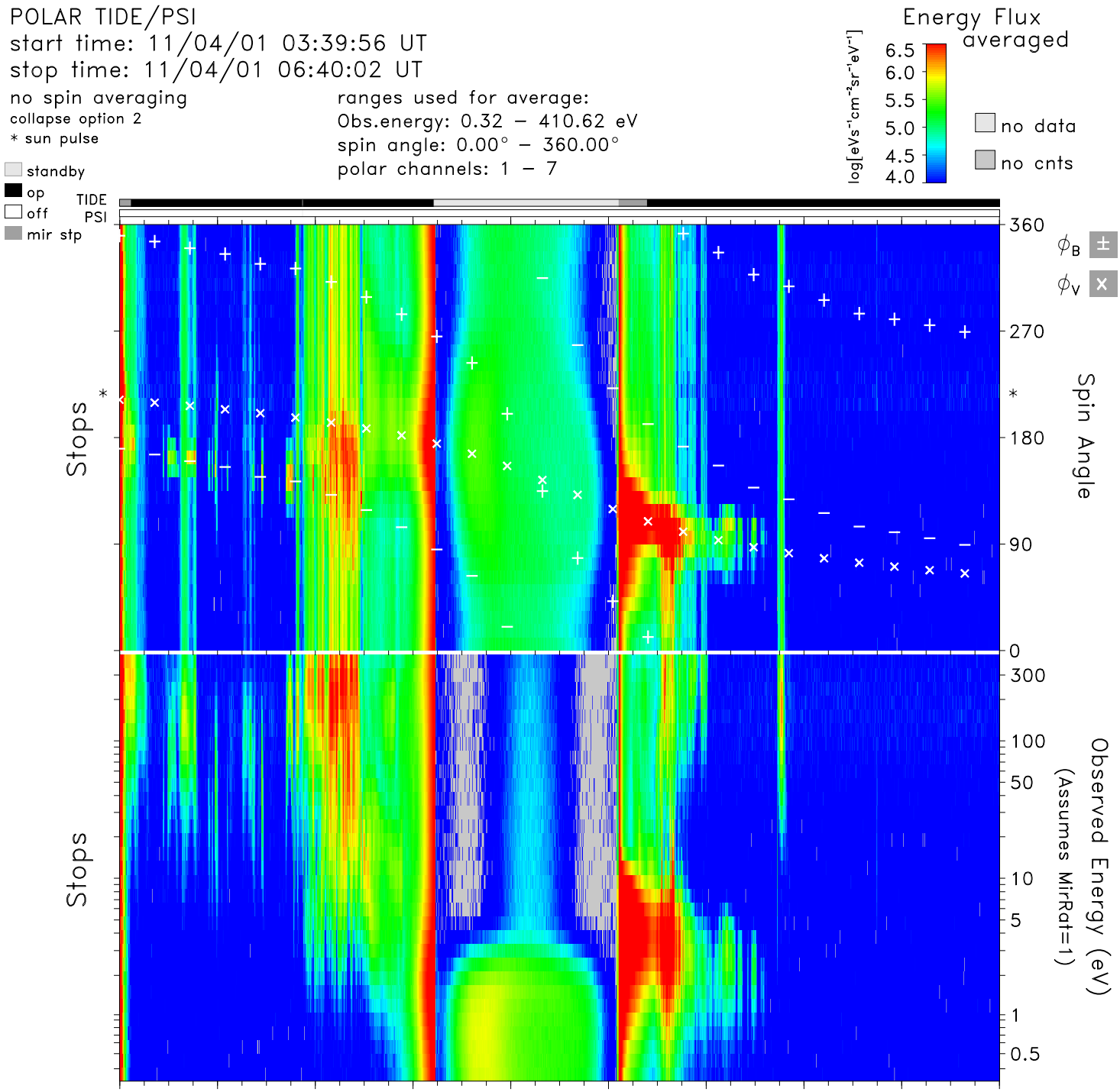

time	03:40	04:00	04:20	04:40	05:00	05:20	05:40	06:00	06:20	06:40	hr:mn
Re	4.1	3.4	2.8	2.1	1.6	1.6	2.1	2.8	3.4	4.0	Re
Lshell	100.0	100.0	39.6	5.5	1.6	3.5	100.0	20.0	10.2	8.2	
mlt	23.0	4.8	8.7	9.2	9.3	9.1	4.7	22.2	21.9	21.9	hrs
mlat	80.9	86.6	74.7	51.8	10.3	−47.4	−86.2	−68.1	−54.5	−45.5	degs
invlat	85.5	88.2	80.9	64.8	38.6	57.6	87.4	77.1	71.7	69.5	degs

tide_lz_v6.1.0
Wed Aug 9 14:14:20 2006
plot: t0111040339_0640_sp.eshtr.ps
no minimum subtracted

instr_sens: calib. eq.
calibration: tide_calib.v6
mass_calibration: mass_calib.v7
ion_mask: t011104_v2.mask(0.80)

s/c potential = 0.0000
attitude: 01110401.cdf
orbit: 01110401.cdf
level-zero: 01110401.dat