POLAR TIDE/PSI
start time: 11/03/01 10:13:59 UT
stop time: 11/03/01 11:22:55 UT

no spin averaging
collapse option 2
* sun pulse

ranges used for average:
Obs.energy: 0.32 – 410.62 eV
spin angle: 0.00° – 360.00°
polar channels: 1 – 7

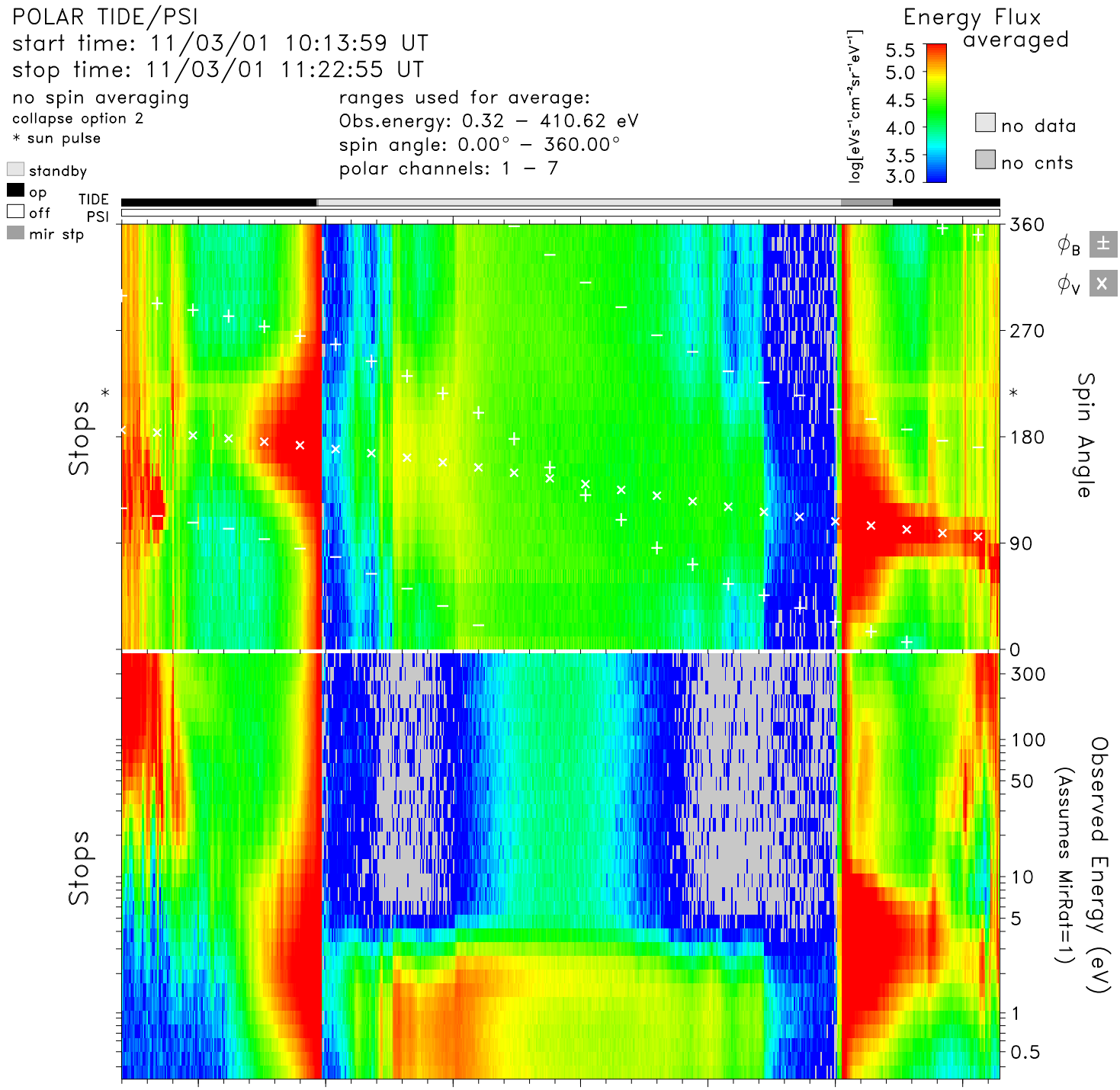

time	10:20	10:30	10:40	10:50	11:00	11:10	11:20	hr:mn
Re	2.2	1.9	1.6	1.5	1.6	1.8	2.0	Re
Lshell	13.6	4.6	2.2	1.6	2.1	4.6	17.8	
mlt	9.8	9.7	9.7	9.7	9.7	9.7	9.7	hrs
mlat	66.3	49.7	27.7	0.9	−27.1	−51.3	−70.0	degs
invlat	74.3	62.1	47.2	37.6	45.9	62.4	76.3	degs

tide_lz_v6.1.0
Tue Jul 25 10:38:53 2006
plot: t0111031013_1122_sp.eshtr.ps
no minimum subtracted

instr_sens: no correction
calibration: tide_calib.v6
mass_calibration: mass_calib.v7
ion_mask: t000000_v0.mask(1.00)

s/c potential = 0.0000
attitude: 01110301.cdf
orbit: 01110301.cdf
level-zero: 01110301.dat