POLAR TIDE/PSI
start time: 11/12/01 13:54:58 UT
stop time: 11/12/01 15:03:55 UT

no spin averaging
collapse option 2
* sun pulse

ranges used for average:
Obs.energy: 0.32 – 410.62 eV
spin angle: 0.00° – 360.00°
polar channels: 1 – 7

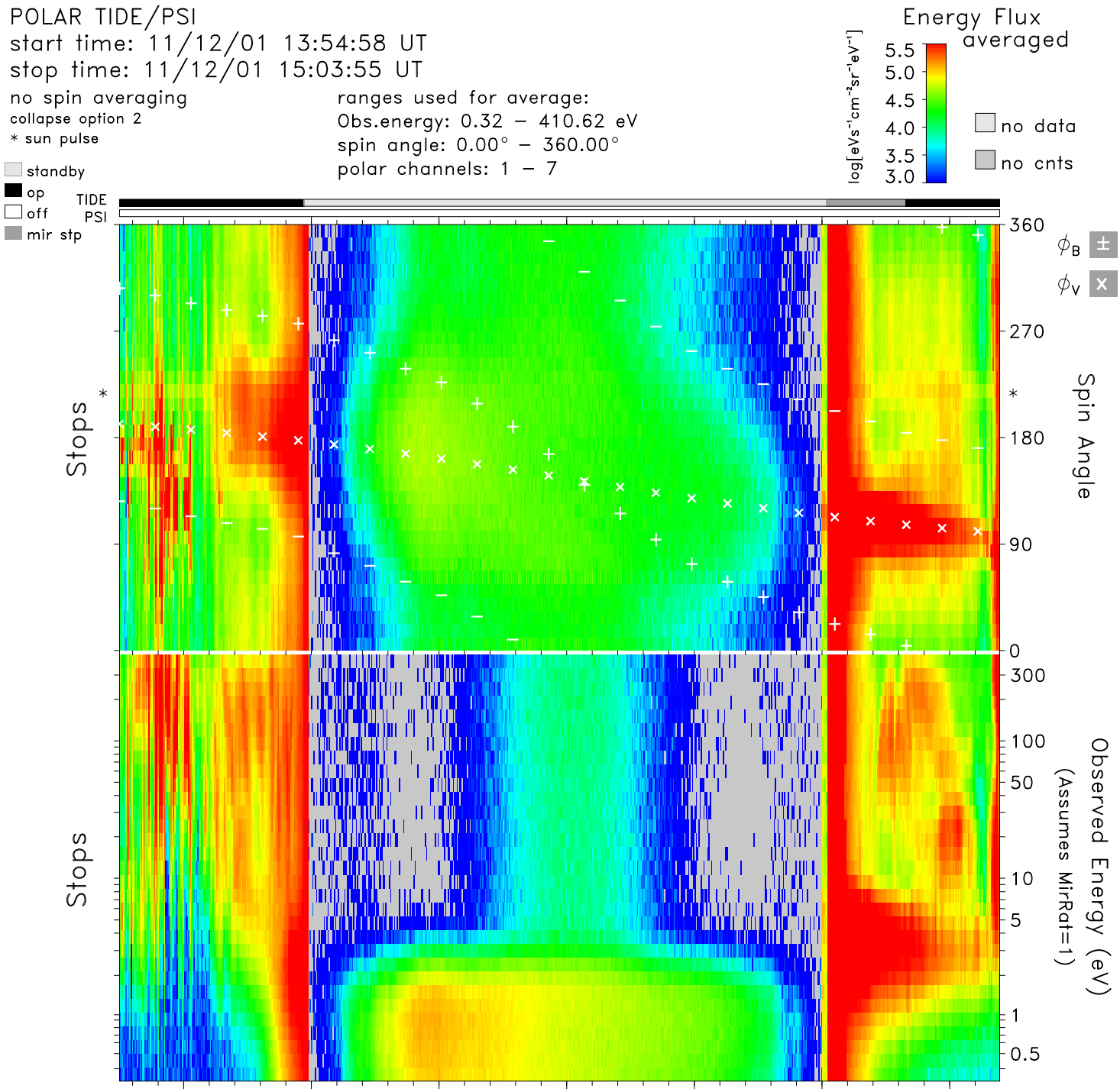

time	14:00	14:10	14:20	14:30	14:40	14:50	15:00	hr:mn
Re	2.1	1.8	1.6	1.5	1.6	1.8	2.1	Re
Lshell	15.0	4.6	2.1	1.6	2.1	4.8	14.7	
mlt	7.9	8.5	8.9	9.2	9.6	10.2	11.4	hrs
mlat	67.9	50.6	27.4	−0.5	−28.4	−51.4	−67.6	degs
invlat	75.1	62.1	46.1	36.9	46.7	62.7	74.9	degs

tide_lz_v6.1.0
Tue Jul 25 11:08:56 2006
plot: t0111121354_1503_sp.eshtr.ps
no minimum subtracted

instr_sens: no correction
calibration: tide_calib.v6
mass_calibration: mass_calib.v7
ion_mask: t000000_v0.mask(1.00)

s/c potential = 0.0000
attitude: 01111201.cdf
orbit: 01111201.cdf
level-zero: 01111201.dat