POLAR TIDE/PSI
start time: 07/16/02 23:13:59 UT
stop time: 07/17/02 00:22:57 UT

no spin averaging
collapse option 2
* sun pulse

ranges used for average:
Obs.energy: 0.32 – 410.62 eV
spin angle: 0.00° – 360.00°
polar channels: 1 – 7

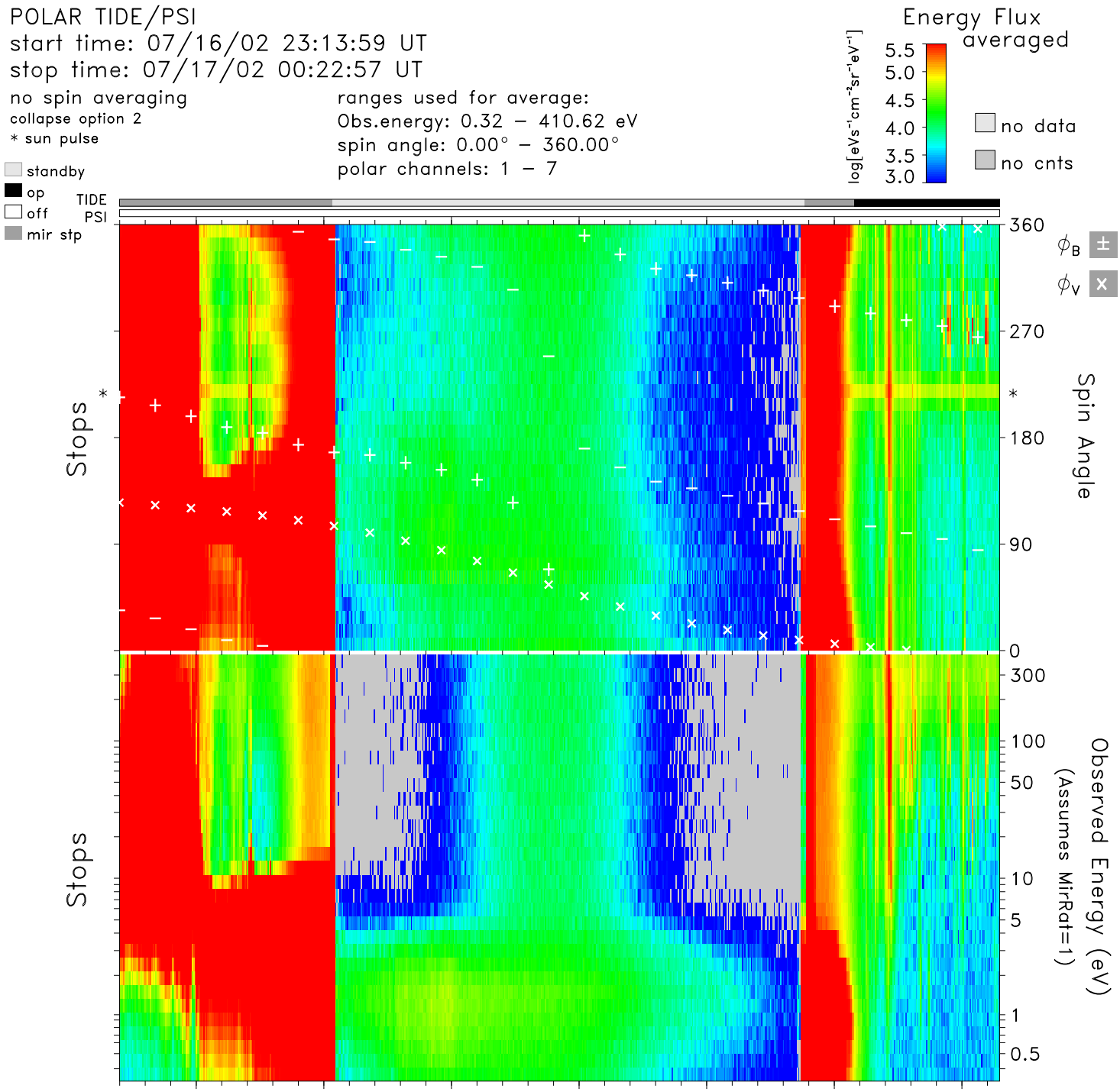

time	23:20	23:30	23:40	23:50	00:00	00:10	00:20	hr:mn
Re	2.0	1.7	1.5	1.5	1.7	1.9	2.2	Re
Lshell	16.1	4.1	1.8	1.5	2.4	5.3	13.0	
mlt	14.2	15.5	16.2	16.7	17.3	18.0	19.3	hrs
mlat	69.7	50.5	23.9	−6.0	−32.7	−52.4	−65.2	degs
invlat	75.6	60.5	42.0	36.2	49.6	64.2	73.9	degs

tide_lz_v6.1.0
Tue Jul 25 18:04:14 2006
plot: t0207162313_0022_sp.eshtr.ps
no minimum subtracted

instr_sens: no correction
calibration: tide_calib.v6
mass_calibration: mass_calib.v7
ion_mask: t000000_v0.mask(1.00)

s/c potential = 0.0000
attitude: 02071601.cdf, 02071702.cdf
orbit: 02071601.cdf, 02071703.cdf
level-zero: 02071601.dat, 02071701.dat