POLAR TIDE/PSI
start time: 10/02/02 19:07:56 UT
stop time: 10/02/02 20:16:58 UT

no spin averaging
collapse option 2
* sun pulse

ranges used for average:
Obs.energy: 0.32 – 410.62 eV
spin angle: 0.00° – 360.00°
polar channels: 1 – 7

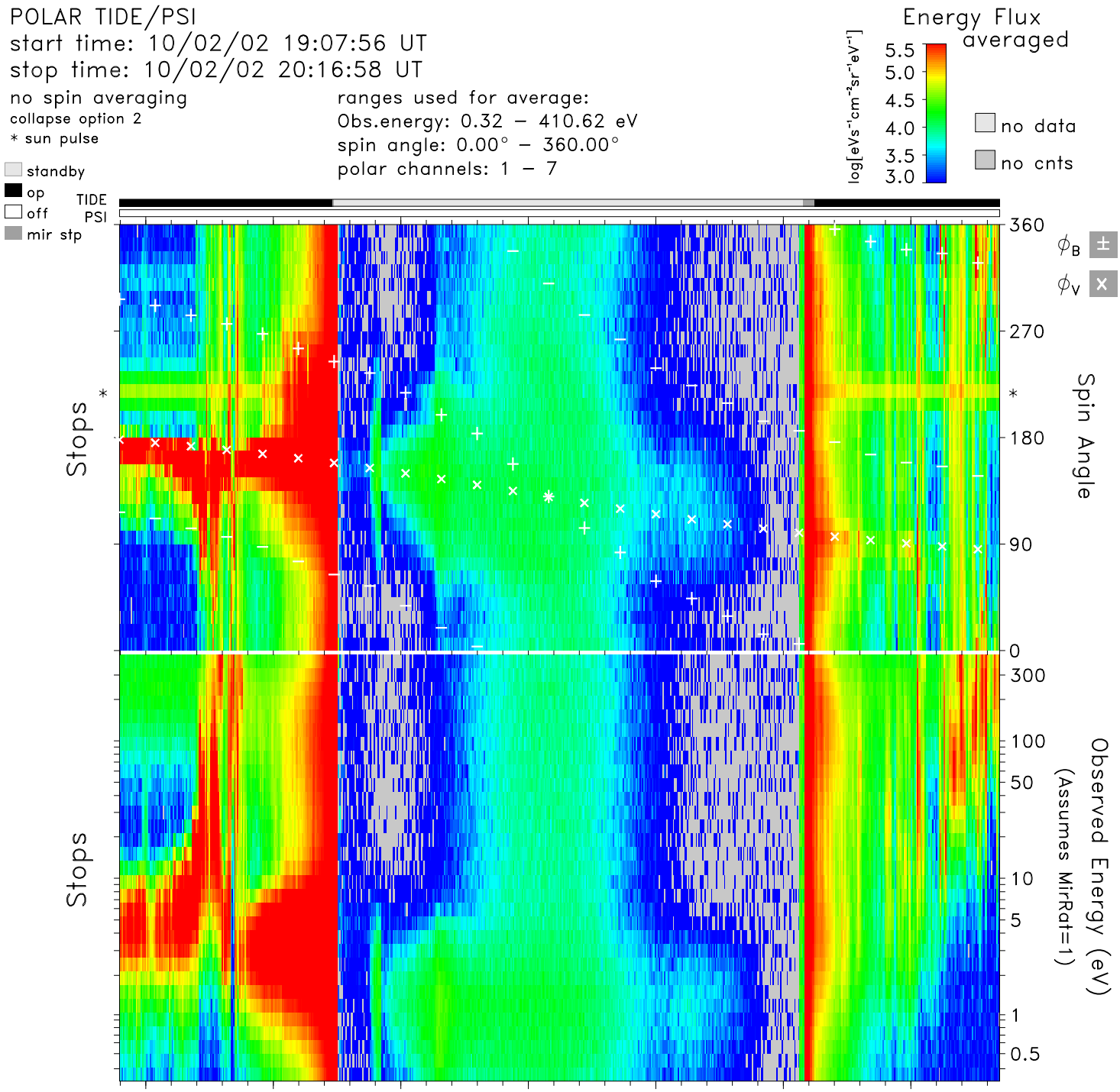

time	19:10	19:20	19:30	19:40	19:50	20:00	20:10	hr:mn
Re	2.1	1.8	1.5	1.5	1.6	1.8	2.1	Re
Lshell	28.4	7.0	2.3	1.5	1.9	3.7	8.9	
mlt	7.3	9.6	10.7	11.3	11.9	12.6	13.7	hrs
mlat	74.5	60.1	36.1	6.1	−23.0	−45.4	−60.5	degs
invlat	79.2	67.8	49.1	34.7	43.0	58.8	70.4	degs

tide_lz_v6.1.0
Tue Jul 25 19:45:49 2006
plot: t0210021907_2016_sp.eshtr.ps
no minimum subtracted

instr_sens: no correction
calibration: tide_calib.v6
mass_calibration: mass_calib.v7
ion_mask: t000000_v0.mask(1.00)

s/c potential = 0.0000
attitude: 02100202.cdf
orbit: 02100202.cdf
level−zero: 02100201.dat