POLAR TIDE/PSI
start time: 10/08/02 03:16:57 UT
stop time: 10/08/02 04:23:04 UT

no spin averaging
collapse option 2
* sun pulse

ranges used for average:
Obs.energy: 0.32 – 410.62 eV
spin angle: 0.00° – 360.00°
polar channels: 1 – 7

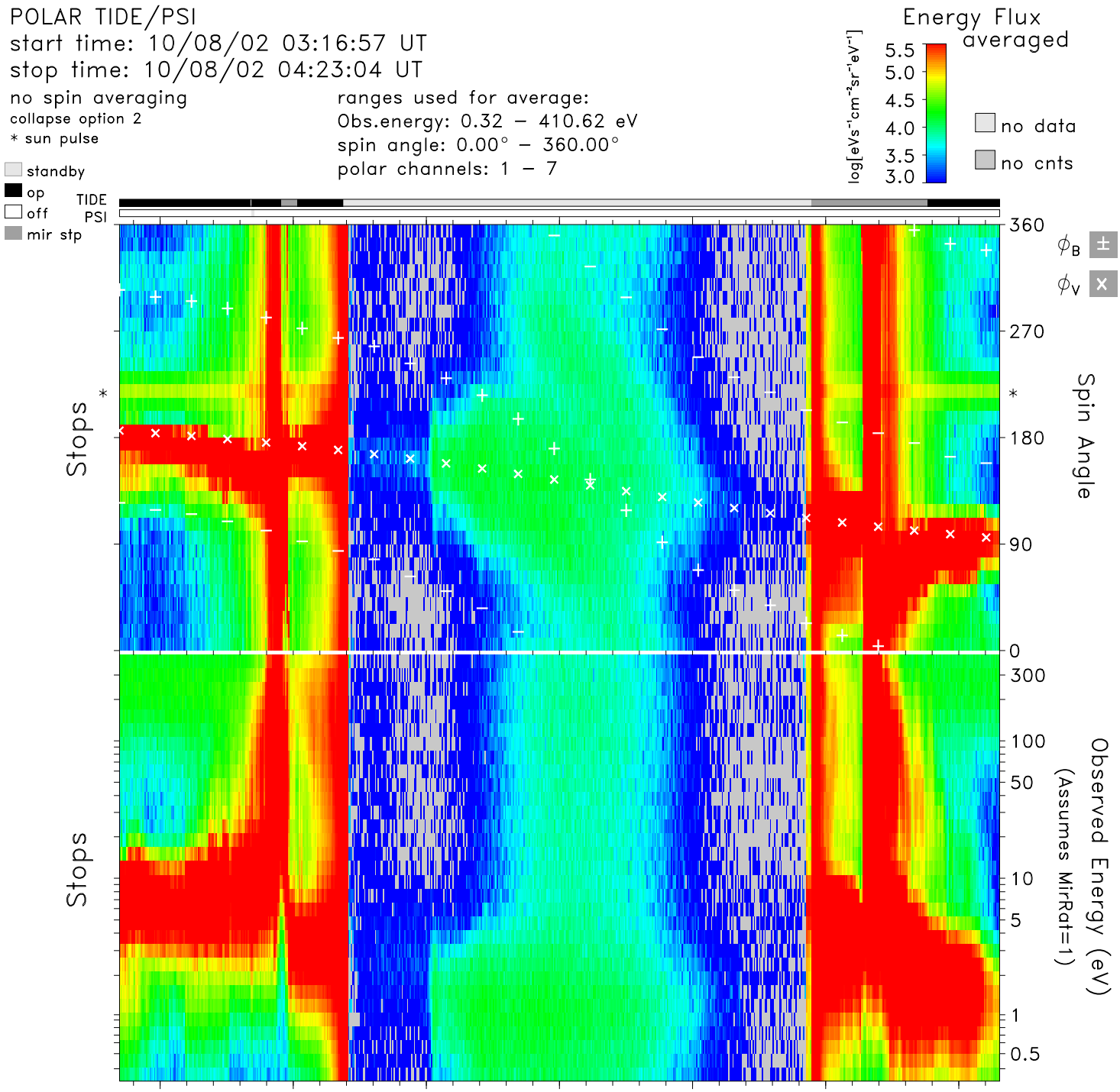

time	03:20	03:30	03:40	03:50	04:00	04:10	04:20	hr:mn
Re	2.2	1.9	1.6	1.5	1.5	1.7	2.0	Re
Lshell	21.3	6.0	2.3	1.4	1.9	5.1	29.0	
mlt	8.8	9.8	10.2	10.5	10.7	11.0	11.5	hrs
mlat	71.3	56.2	34.0	4.5	−27.7	−54.9	−74.9	degs
invlat	77.5	65.9	48.6	33.2	42.8	63.6	79.3	degs

tide_lz_v6.1.0
Tue Jul 25 19:54:25 2006
plot: t0210080316_0423_sp.eshtr.ps
no minimum subtracted

instr_sens: no correction
calibration: tide_calib.v6
mass_calibration: mass_calib.v7
ion_mask: t000000_v0.mask(1.00)

s/c potential = 0.0000
attitude: 02100802.cdf
orbit: 02100802.cdf
level−zero: 02100801.dat