POLAR TIDE/PSI
start time: 10/15/02 00:09:54 UT
stop time: 10/15/02 01:16:02 UT

no spin averaging
collapse option 2
* sun pulse

ranges used for average:
Obs.energy: 0.32 – 410.62 eV
spin angle: 0.00° – 360.00°
polar channels: 1 – 7

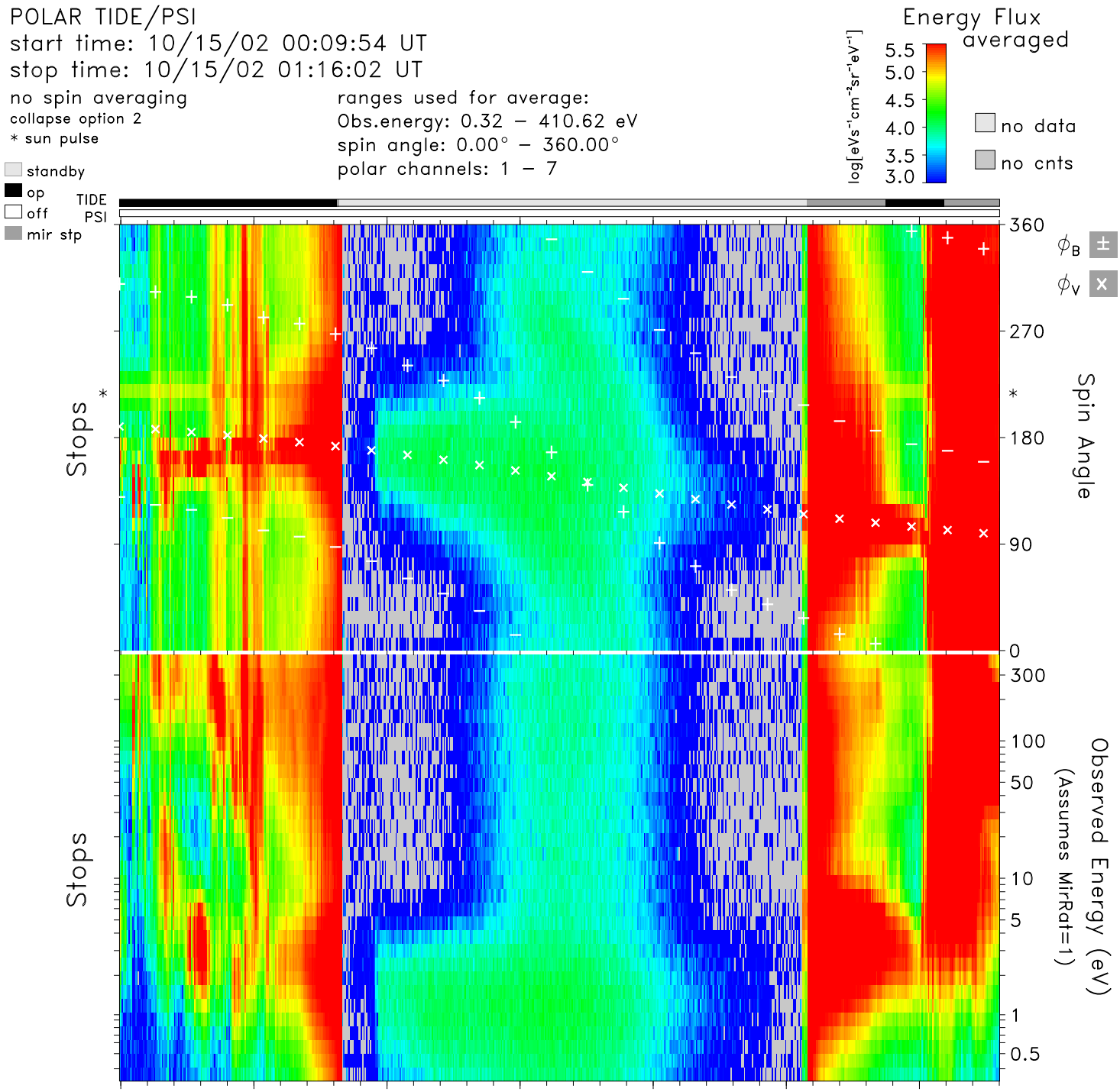

time	00:10	00:20	00:30	00:40	00:50	01:00	01:10	hr:mn
Re	2.3	2.0	1.7	1.5	1.5	1.6	1.9	Re
Lshell	24.1	7.9	2.8	1.5	1.6	3.6	13.8	
mlt	6.7	8.4	9.3	9.9	10.4	11.1	12.2	hrs
mlat	72.2	60.5	40.7	12.7	−19.8	−48.1	−68.2	degs
invlat	78.2	69.1	53.2	34.9	37.7	58.2	74.4	degs

tide_lz_v6.1.0
Tue Jul 25 20:05:37 2006
plot: t0210150009_0116_sp.eshtr.ps
no minimum subtracted

instr_sens: no correction
calibration: tide_calib.v6
mass_calibration: mass_calib.v7
ion_mask: t000000_v0.mask(1.00)

s/c potential = 0.0000
attitude: 02101502.cdf
orbit: 02101502.cdf
level−zero: 02101501.dat