POLAR TIDE/PSI
start time: 10/18/02 19:48:58 UT
stop time: 10/18/02 20:57:00 UT

no spin averaging
collapse option 2
* sun pulse

ranges used for average:
Obs.energy: 0.32 – 410.62 eV
spin angle: 0.00° – 360.00°
polar channels: 1 – 7

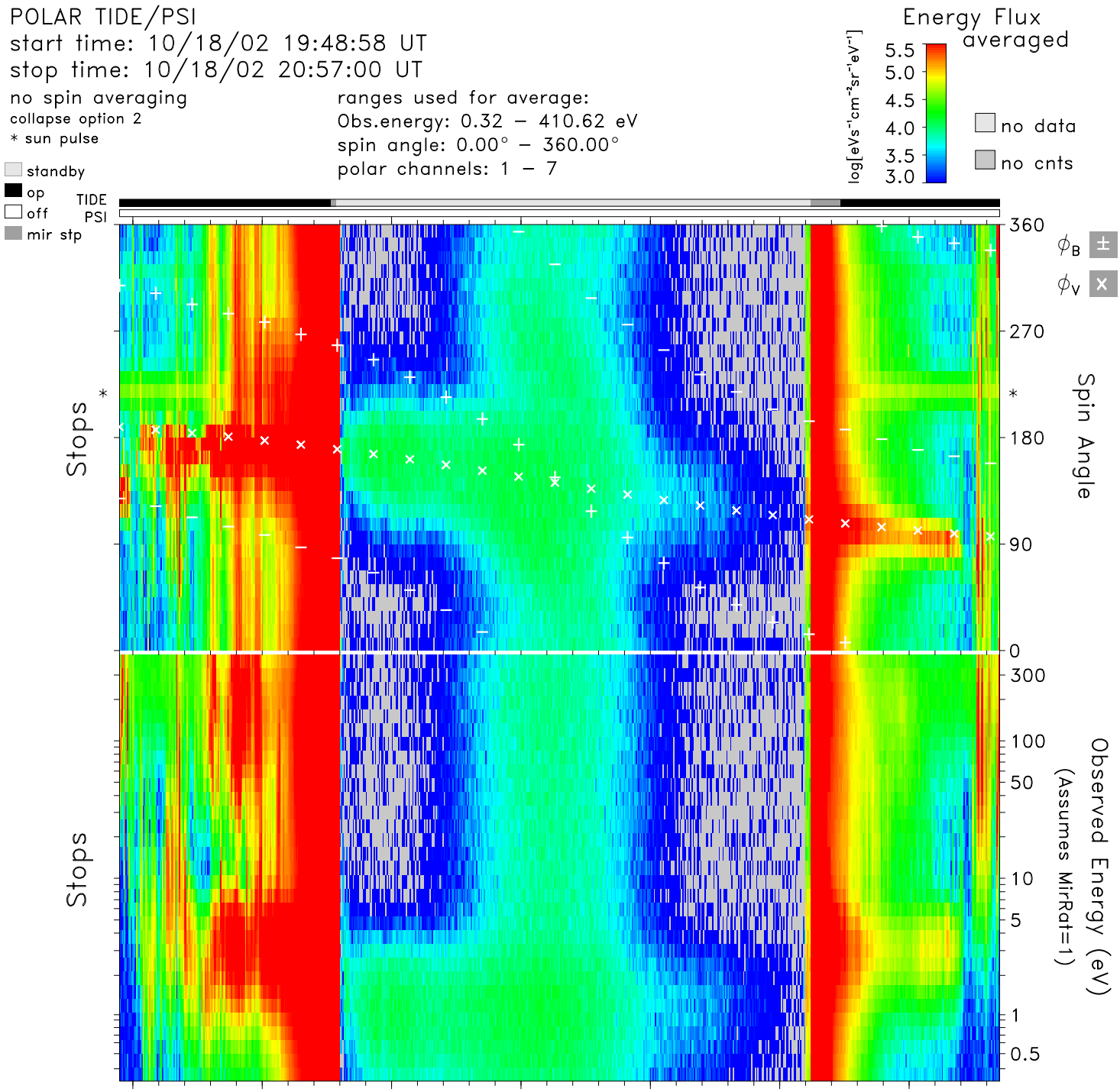

time	19:50	20:00	20:10	20:20	20:30	20:40	20:50	hr:mn
Re	2.2	1.8	1.6	1.5	1.5	1.7	2.0	Re
Lshell	23.9	7.6	2.5	1.5	1.7	3.5	8.8	
mlt	5.7	8.1	9.3	10.1	10.7	11.5	12.7	hrs
mlat	72.7	60.9	39.0	9.5	−20.9	−45.0	−61.1	degs
invlat	78.2	68.7	51.2	34.3	40.5	57.7	70.3	degs

tide_lz_v6.1.0
Tue Jul 25 20:11:54 2006
plot: t0210181948_2057_sp.eshtr.ps
no minimum subtracted

instr_sens: no correction
calibration: tide_calib.v6
mass_calibration: mass_calib.v7
ion_mask: t000000_v0.mask(1.00)

s/c potential = 0.0000
attitude: 02101803.cdf
orbit: 02101803.cdf
level-zero: 02101801.dat