POLAR TIDE/PSI
start time: 10/21/02 02:42:56 UT
stop time: 10/21/02 03:49:04 UT

no spin averaging
collapse option 2
* sun pulse

ranges used for average:
Obs.energy: 0.32 – 410.62 eV
spin angle: 0.00° – 360.00°
polar channels: 1 – 7

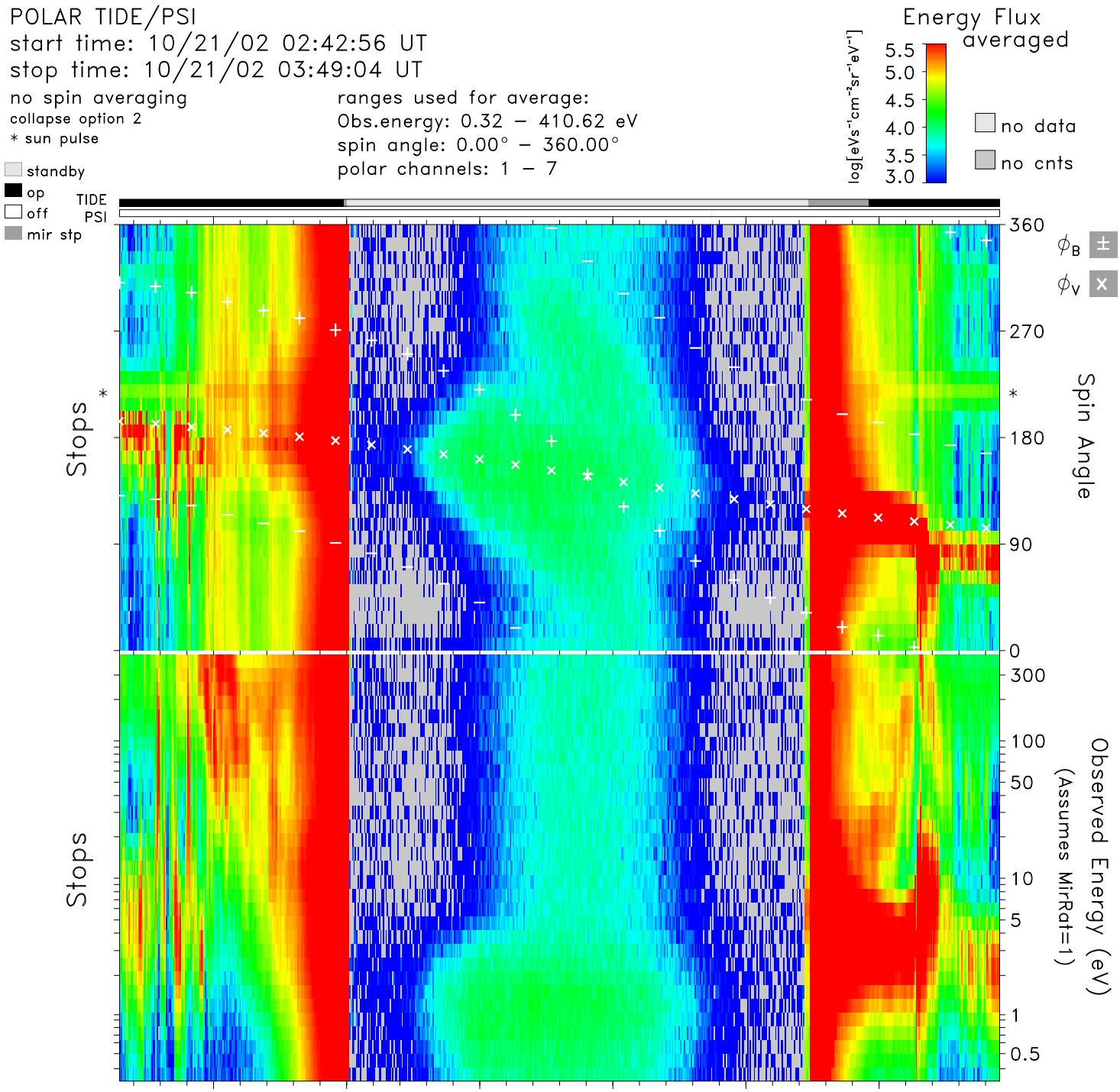

time	02:50	03:00	03:10	03:20	03:30	03:40	hr:mn
Re	2.1	1.8	1.5	1.5	1.6	1.8	Re
Lshell	12.2	3.8	1.7	1.5	2.6	9.3	
mlt	8.6	9.2	9.5	9.7	9.9	10.2	hrs
mlat	65.9	47.7	22.2	−9.4	−40.0	−63.8	degs
invlat	73.4	59.2	40.6	34.0	51.9	70.8	degs

tide_lz_v6.1.0
Tue Jul 25 20:15:40 2006
plot: t0210210242_0349_sp.eshtr.ps
no minimum subtracted

instr_sens: no correction
calibration: tide_calib.v6
mass_calibration: mass_calib.v7
ion_mask: t000000_v0.mask(1.00)

s/c potential = 0.0000
attitude: 02102103.cdf
orbit: 02102103.cdf
level−zero: 02102101.dat