POLAR TIDE/PSI
start time: 10/27/02 23:34:56 UT
stop time: 10/28/02 00:41:04 UT

no spin averaging
collapse option 2
* sun pulse

ranges used for average:
Obs.energy: 0.32 – 410.62 eV
spin angle: 0.00° – 360.00°
polar channels: 1 – 7

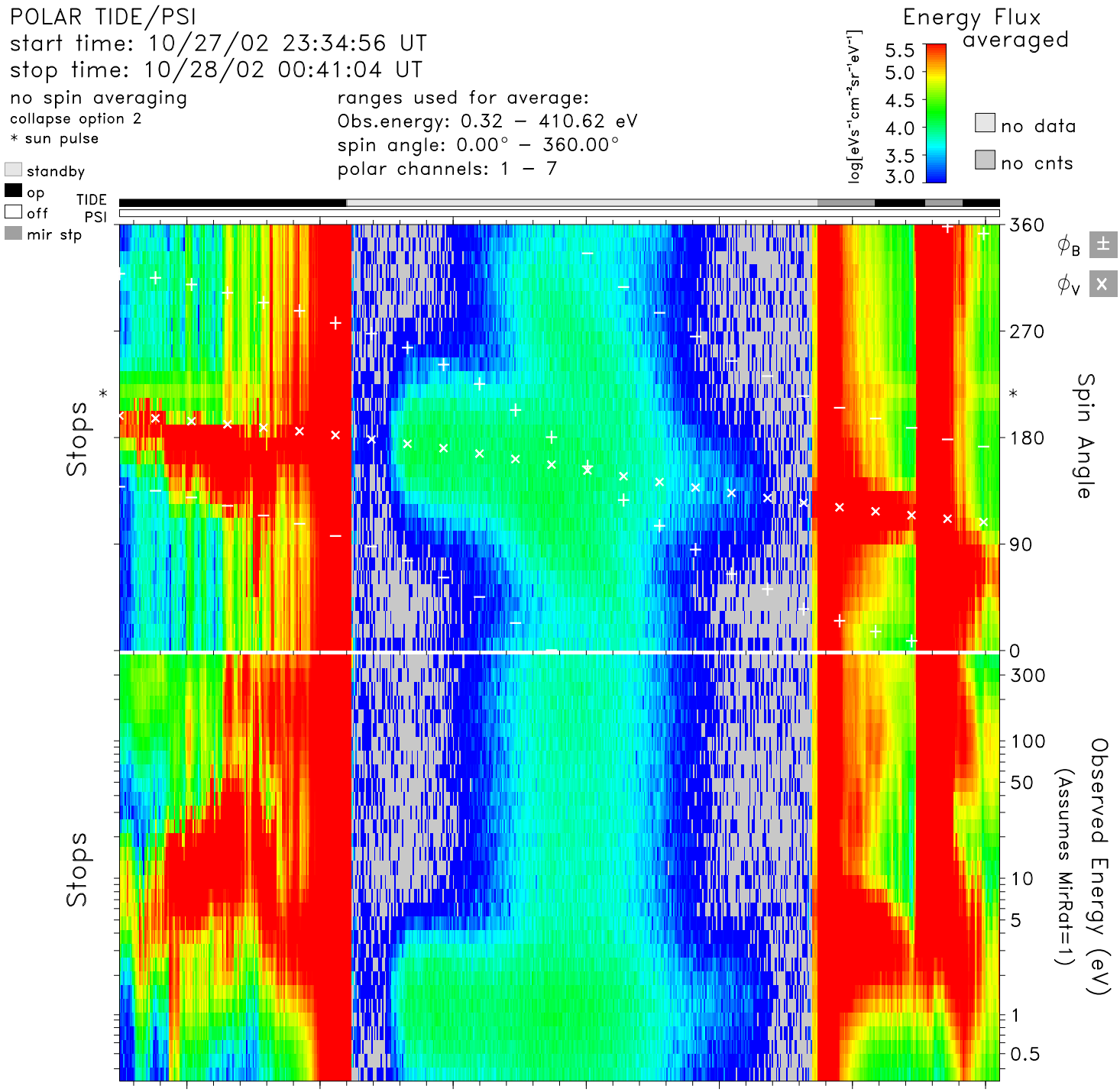

time	23:40	23:50	00:00	00:10	00:20	00:30	00:40	hr:mn
Re	2.1	1.8	1.6	1.5	1.5	1.8	2.1	Re
Lshell	15.0	4.8	2.0	1.4	2.1	6.3	29.2	
mlt	6.8	8.0	8.7	9.3	9.8	10.5	12.1	hrs
mlat	68.1	52.6	29.0	−1.9	−33.4	−58.3	−74.6	degs
invlat	75.0	62.8	44.4	32.0	46.7	66.5	79.3	degs

tide_lz_v6.1.0
Tue Jul 25 20:27:08 2006
plot: t0210272334_0041_sp.eshtr.ps
no minimum subtracted

instr_sens: no correction
calibration: tide_calib.v6
mass_calibration: mass_calib.v7
ion_mask: t000000_v0.mask(1.00)

s/c potential = 0.0000
attitude: 02102703.cdf, 02102802.cdf
orbit: 02102703.cdf, 02102802.cdf
level−zero: 02102701.dat, 02102801.dat