POLAR TIDE/PSI
start time: 10/28/02 17:58:59 UT
stop time: 10/28/02 19:08:00 UT

no spin averaging
collapse option 2
* sun pulse

ranges used for average:
Obs.energy: 0.32 – 410.62 eV
spin angle: 0.00° – 360.00°
polar channels: 1 – 7

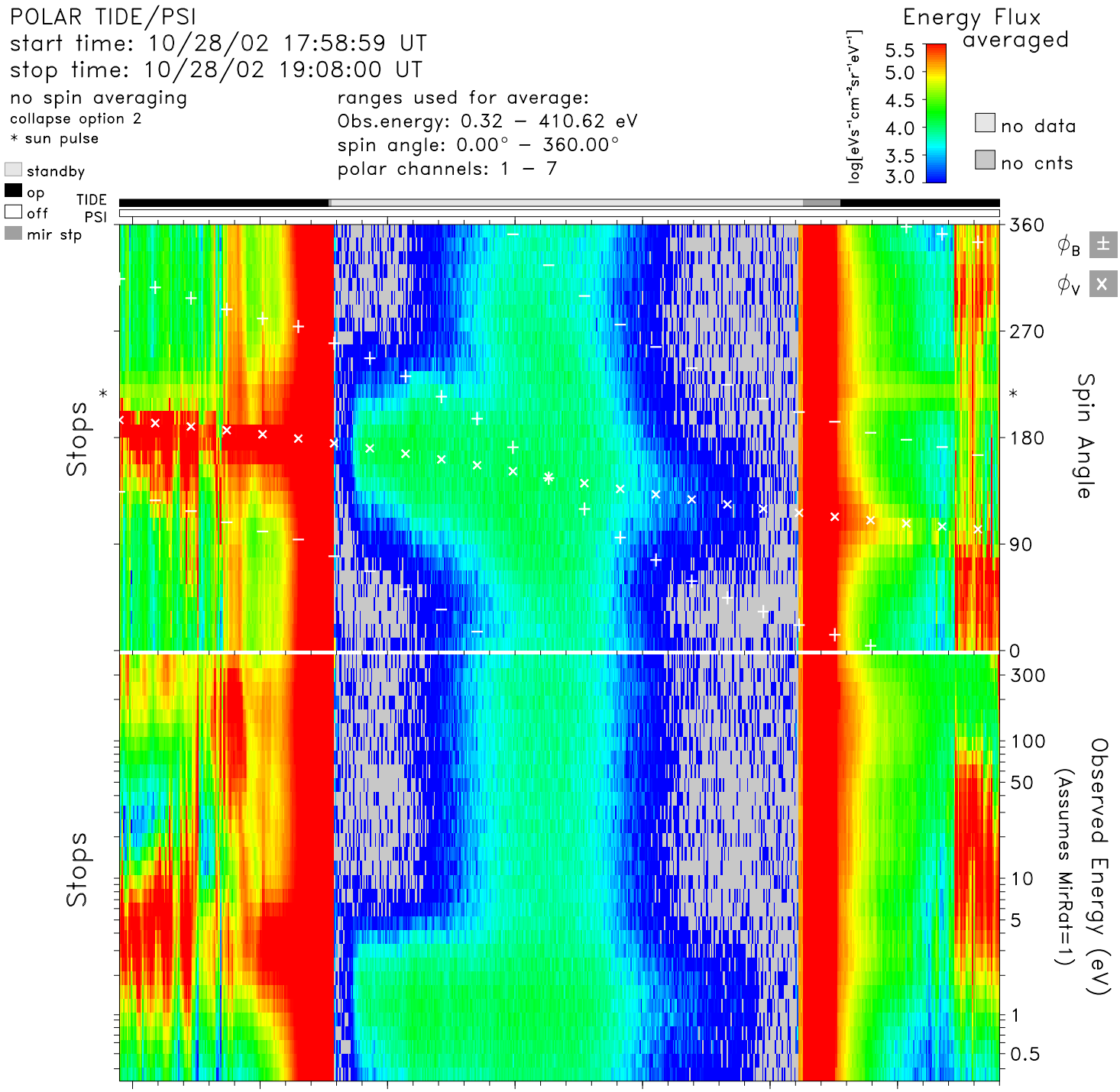

time	18:00	18:10	18:20	18:30	18:40	18:50	19:00	hr:mn
Re	2.1	1.8	1.6	1.5	1.6	1.8	2.1	Re
Lshell	27.7	7.7	2.5	1.5	1.8	3.5	8.2	
mlt	5.1	7.7	8.8	9.5	10.1	10.9	12.0	hrs
mlat	74.2	61.4	38.3	8.6	−20.8	−43.9	−59.4	degs
invlat	79.1	68.8	50.6	34.9	41.5	57.5	69.6	degs

tide_lz_v6.1.0
Tue Jul 25 20:28:26 2006
plot: t0210281758_1908_sp.eshtr.ps
no minimum subtracted

instr_sens: no correction
calibration: tide_calib.v6
mass_calibration: mass_calib.v7
ion_mask: t000000_v0.mask(1.00)

s/c potential = 0.0000
attitude: 02102802.cdf
orbit: 02102802.cdf
level-zero: 02102801.dat