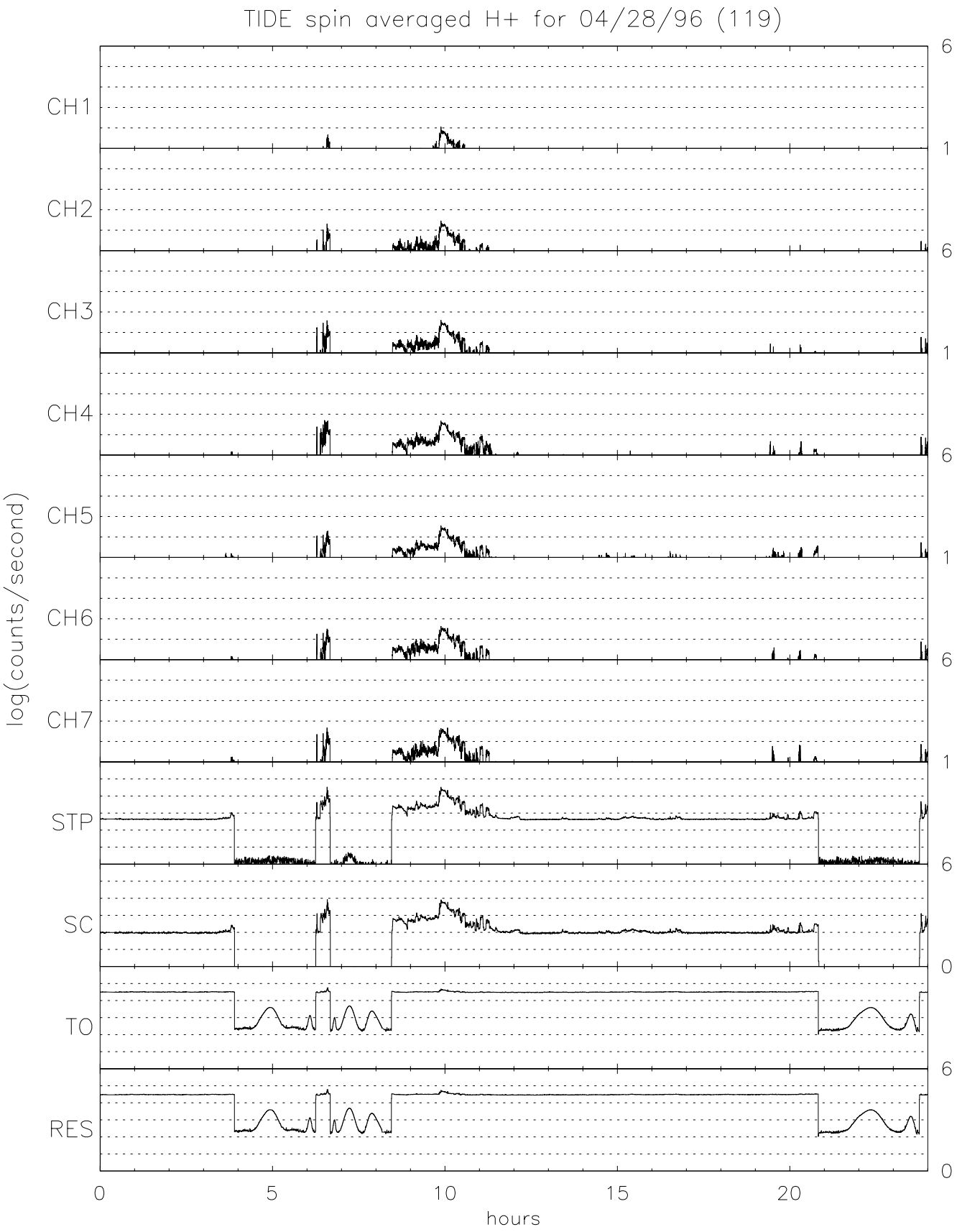

Wed May 1 08:38:55 1996