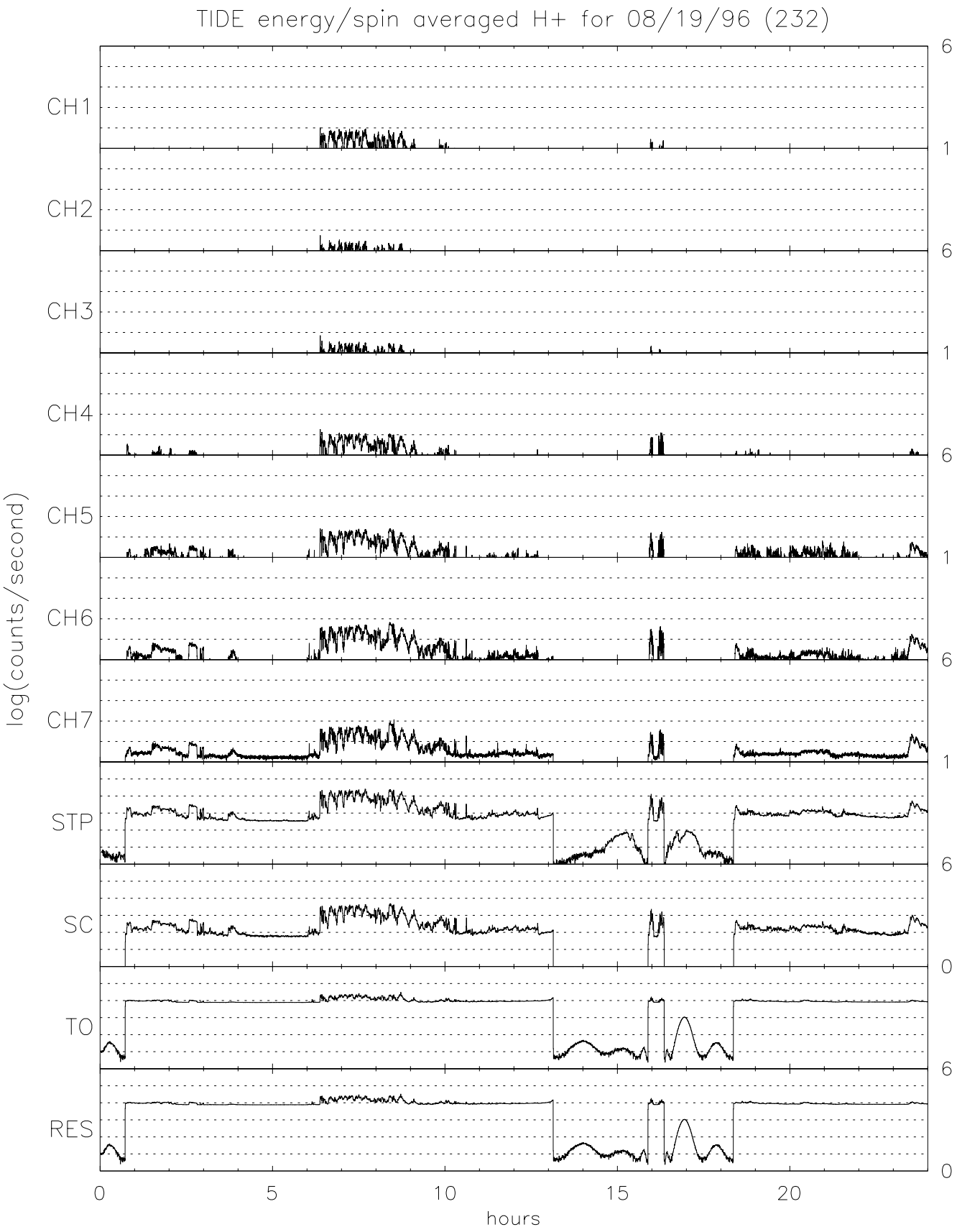

Tue Aug 27 09:36:13 1996