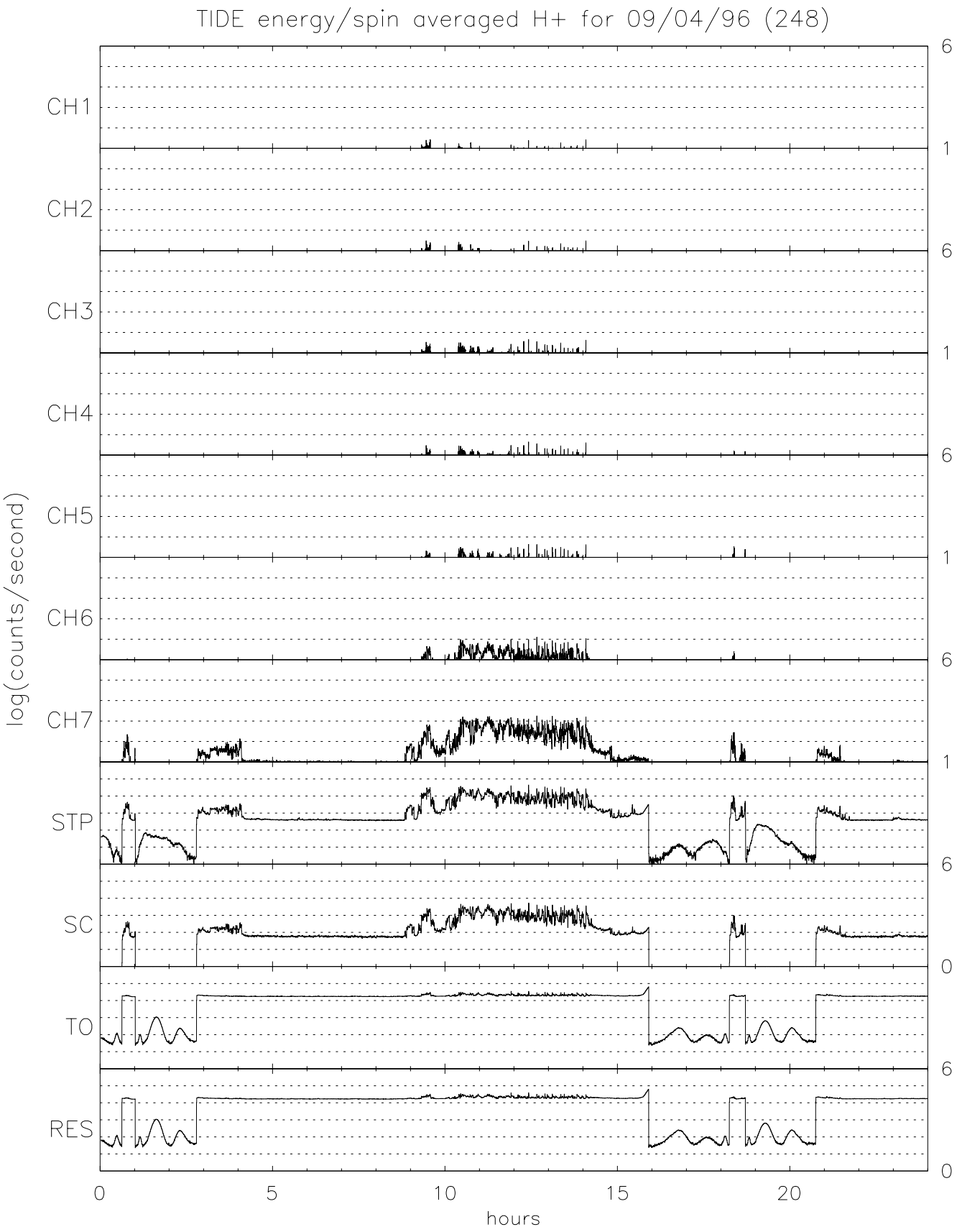

Tue Sep 10 09:41:04 1996