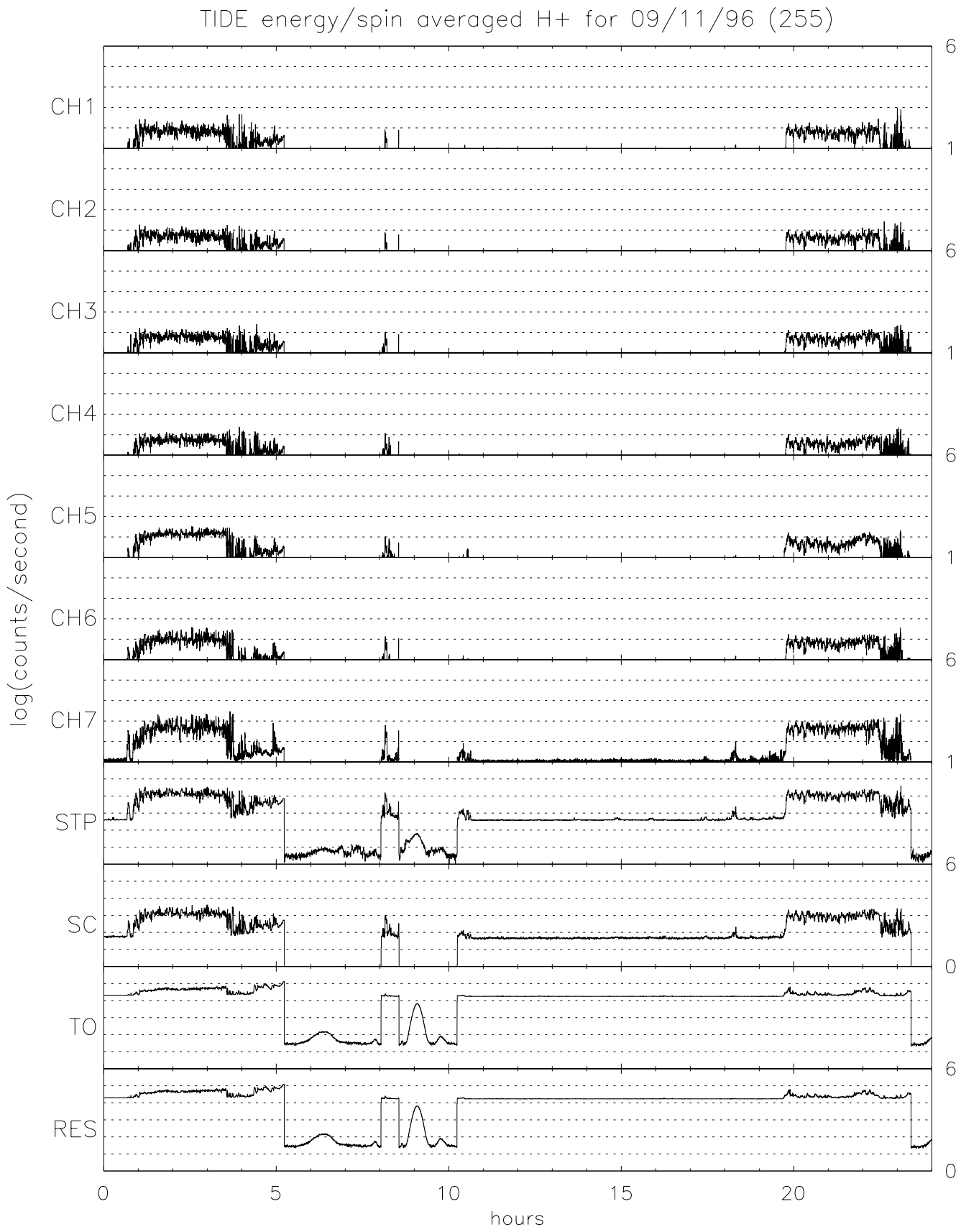

Tue Sep 17 12:45:00 1996