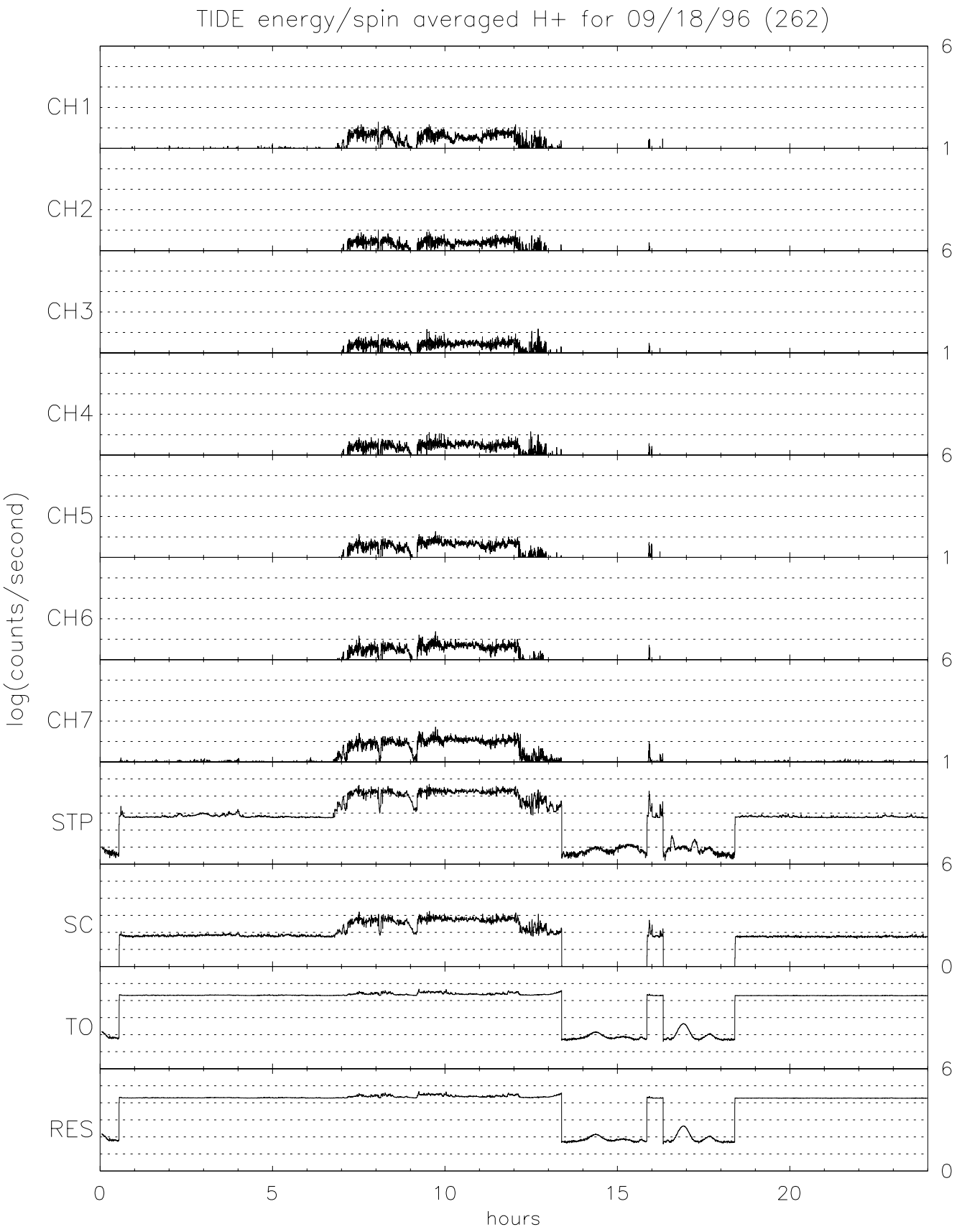

Mon Sep 23 10:26:29 1996