POLAR TIDE/PSI
start time: 12/01/97 18:49:57 UT
stop time: 12/01/97 21:11:05 UT

no spin averaging
collapse option 2
* sun pulse

ranges used for average:
Obs.energy: 0.32 – 410.62 eV
spin angle: 0.00° – 360.00°
polar channels: 1 – 7

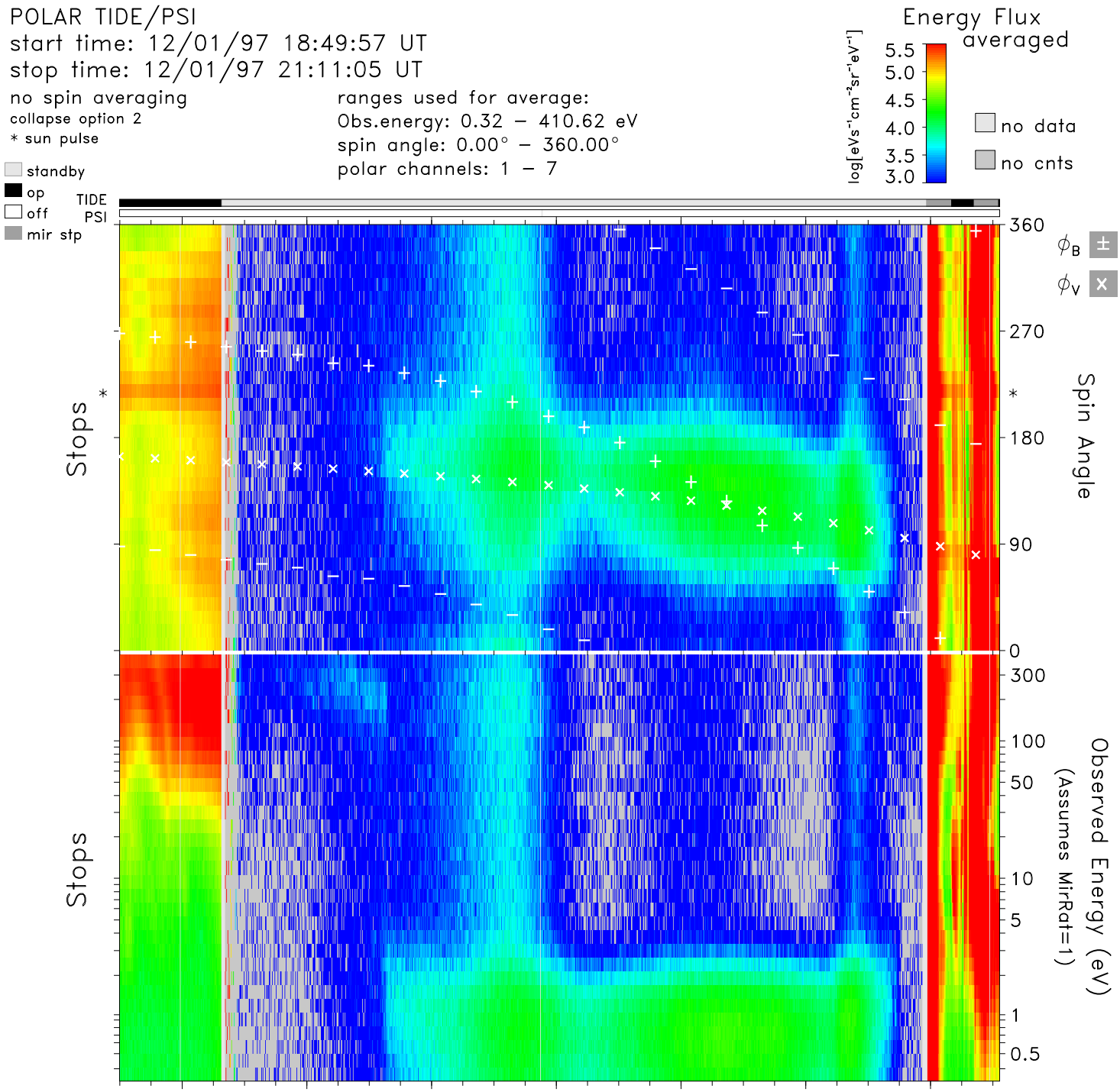

time	19:00	19:20	19:40	20:00	20:20	20:40	21:00	hr:mn
Re	4.8	4.4	3.9	3.3	2.8	2.3	1.9	Re
Lshell	9.0	6.5	4.7	3.4	2.7	2.9	9.6	
mlt	7.9	8.1	8.3	8.5	8.7	9.2	10.6	hrs
mlat	43.0	35.3	25.7	13.2	−4.0	−29.1	−63.4	degs
invlat	70.5	66.8	62.4	57.3	52.7	54.0	71.1	degs

tide_lz_v6.1.0
Wed Jul 19 19:29:59 2006
plot: t9712011849_2111_sp.eshtr.ps
no minimum subtracted

instr_sens: no correction
calibration: tide_calib.v6
mass_calibration: mass_calib.v7
ion_mask: t000000_v0.mask(1.00)

s/c potential = 0.0000
attitude: 97120101.cdf
orbit: 97120101.cdf
level-zero: 97120101.dat