POLAR TIDE/PSI
start time: 12/02/97 12:59:57 UT
stop time: 12/02/97 15:06:03 UT

no spin averaging
collapse option 2
* sun pulse

ranges used for average:
Obs.energy: 0.32 – 410.62 eV
spin angle: 0.00° – 360.00°
polar channels: 1 – 7

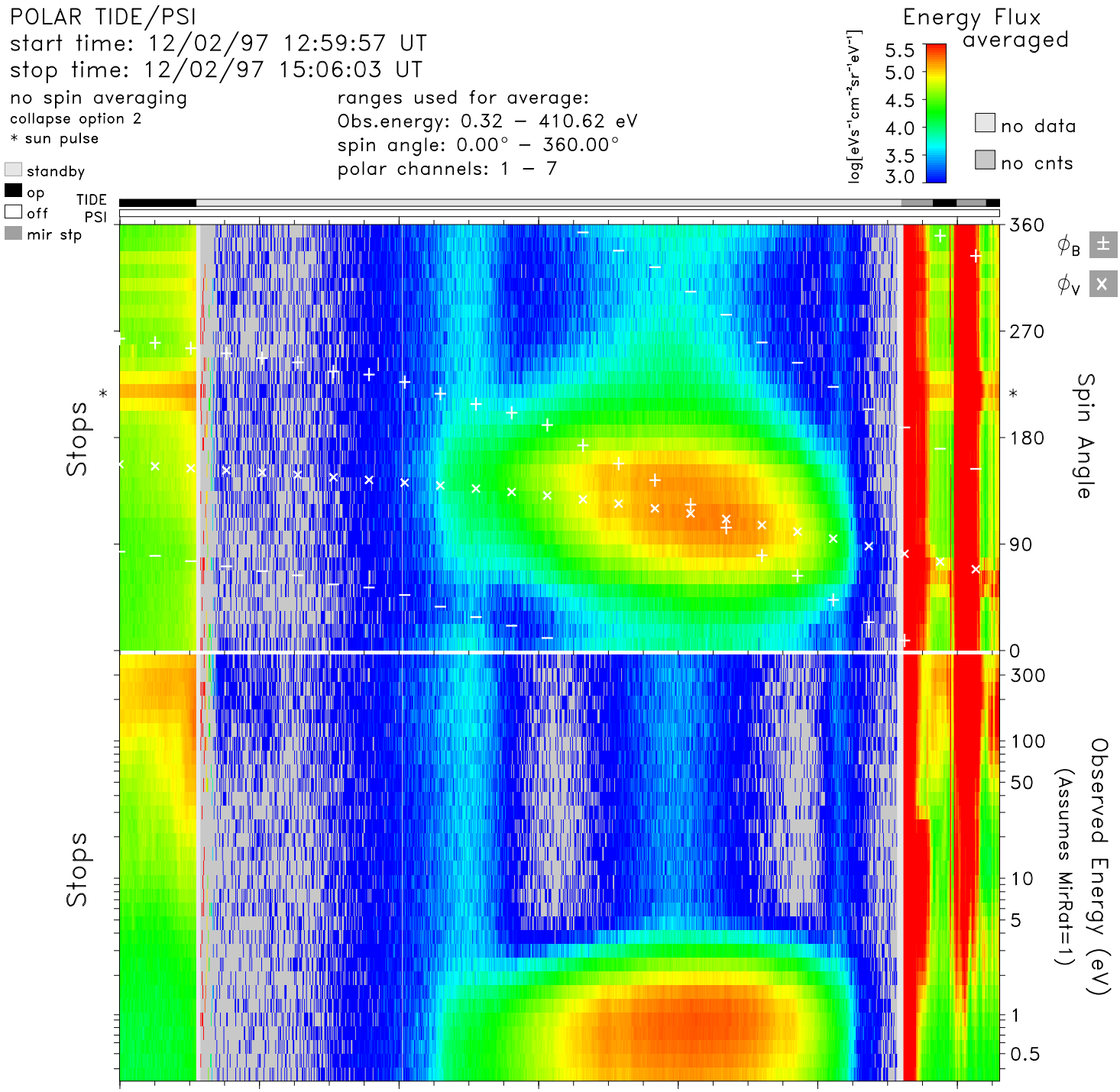

time	13:00	13:20	13:40	14:00	14:20	14:40	15:00	hr:mn
Re	4.5	4.0	3.5	2.9	2.4	2.0	1.9	Re
Lshell	10.1	6.8	4.6	3.1	2.5	3.4	35.5	
mlt	8.9	8.8	8.9	8.9	9.1	9.5	12.1	hrs
mlat	47.9	39.6	28.7	13.8	−7.7	−39.2	−76.5	degs
invlat	71.6	67.4	62.1	55.6	50.6	57.1	80.3	degs

tide_lz_v6.1.0
Wed Jul 19 19:34:42 2006
plot: t9712021259_1506_sp.eshtr.ps
no minimum subtracted

instr_sens: no correction
calibration: tide_calib.v6
mass_calibration: mass_calib.v7
ion_mask: t000000_v0.mask(1.00)

s/c potential = 0.0000
attitude: 97120201.cdf
orbit: 97120201.cdf
level-zero: 97120201.dat