POLAR TIDE/PSI
start time: 02/01/98 22:08:55 UT
stop time: 02/02/98 00:46:05 UT

no spin averaging
collapse option 2
* sun pulse

ranges used for average:
Obs.energy: 0.32 – 410.62 eV
spin angle: 0.00° – 360.00°
polar channels: 1 – 7

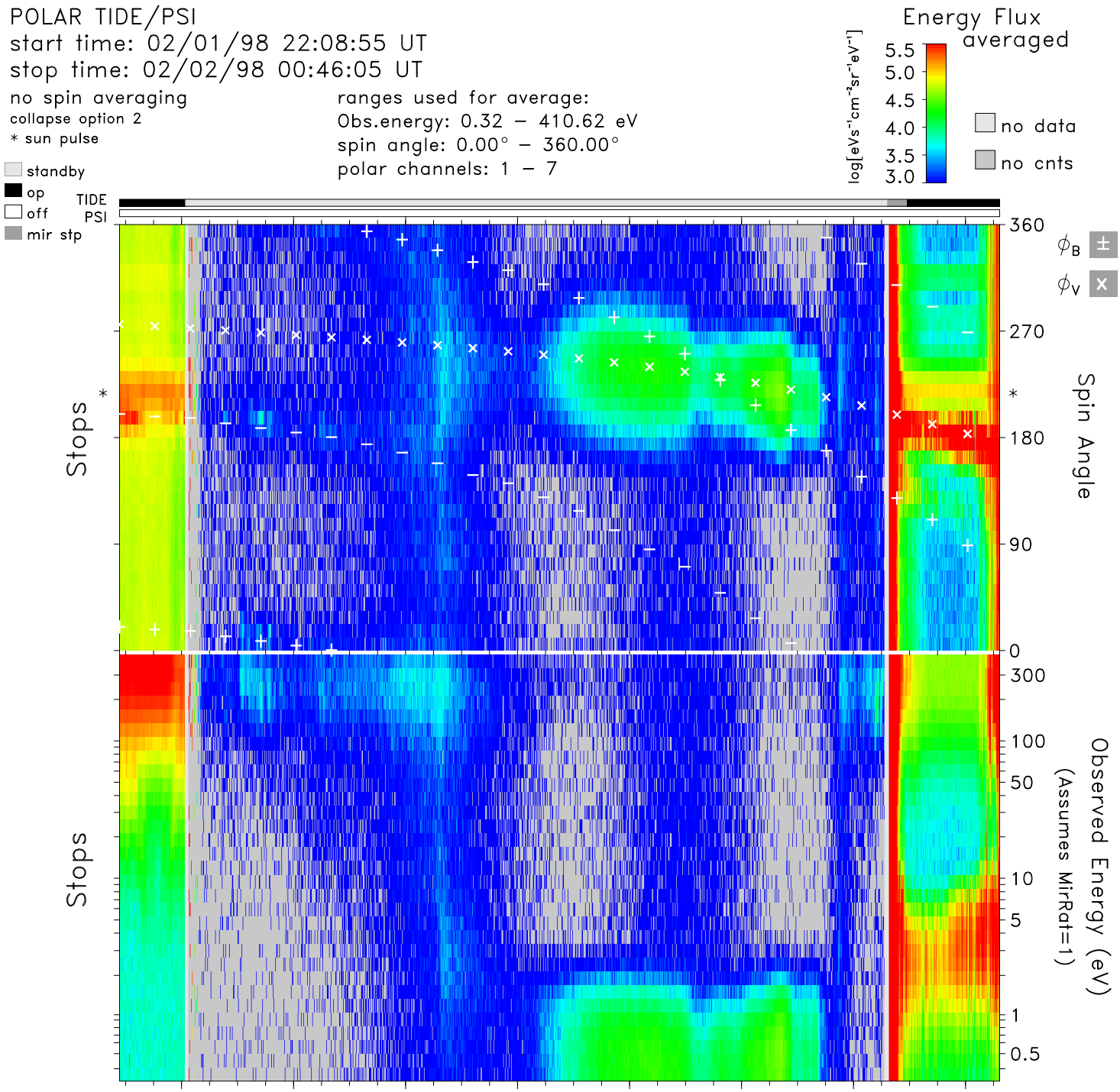

time	22:20	22:40	23:00	23:20	23:40	00:00	00:20	00:40	hr:mn
Re	5.0	4.6	4.1	3.5	3.0	2.4	2.0	1.9	Re
Lshell	8.1	6.3	4.8	3.7	2.9	2.8	5.1	100.0	
mlt	4.0	4.0	4.0	4.0	3.9	3.8	3.5	21.2	hrs
mlat	38.6	32.3	24.4	14.2	0.1	−20.4	−50.9	−82.9	degs
invlat	69.5	66.5	62.9	58.7	54.3	52.9	63.6	84.9	degs

tide_lz_v6.1.0
Thu Jul 20 02:40:47 2006
plot: t9802012208_0046_sp.eshtr.ps
no minimum subtracted

instr_sens: no correction
calibration: tide_calib.v6
mass_calibration: mass_calib.v7
ion_mask: t000000_v0.mask(1.00)

s/c potential = 0.0000
attitude: 98020101.cdf, 98020201.cdf
orbit: 98020101.cdf, 98020201.cdf
level−zero: 98020101.dat, 98020201.dat