POLAR TIDE/PSI
start time: 02/04/98 03:48:58 UT
stop time: 02/04/98 06:19:02 UT

no spin averaging
collapse option 2
* sun pulse

ranges used for average:
Obs.energy: 0.32 – 410.62 eV
spin angle: 0.00° – 360.00°
polar channels: 1 – 7

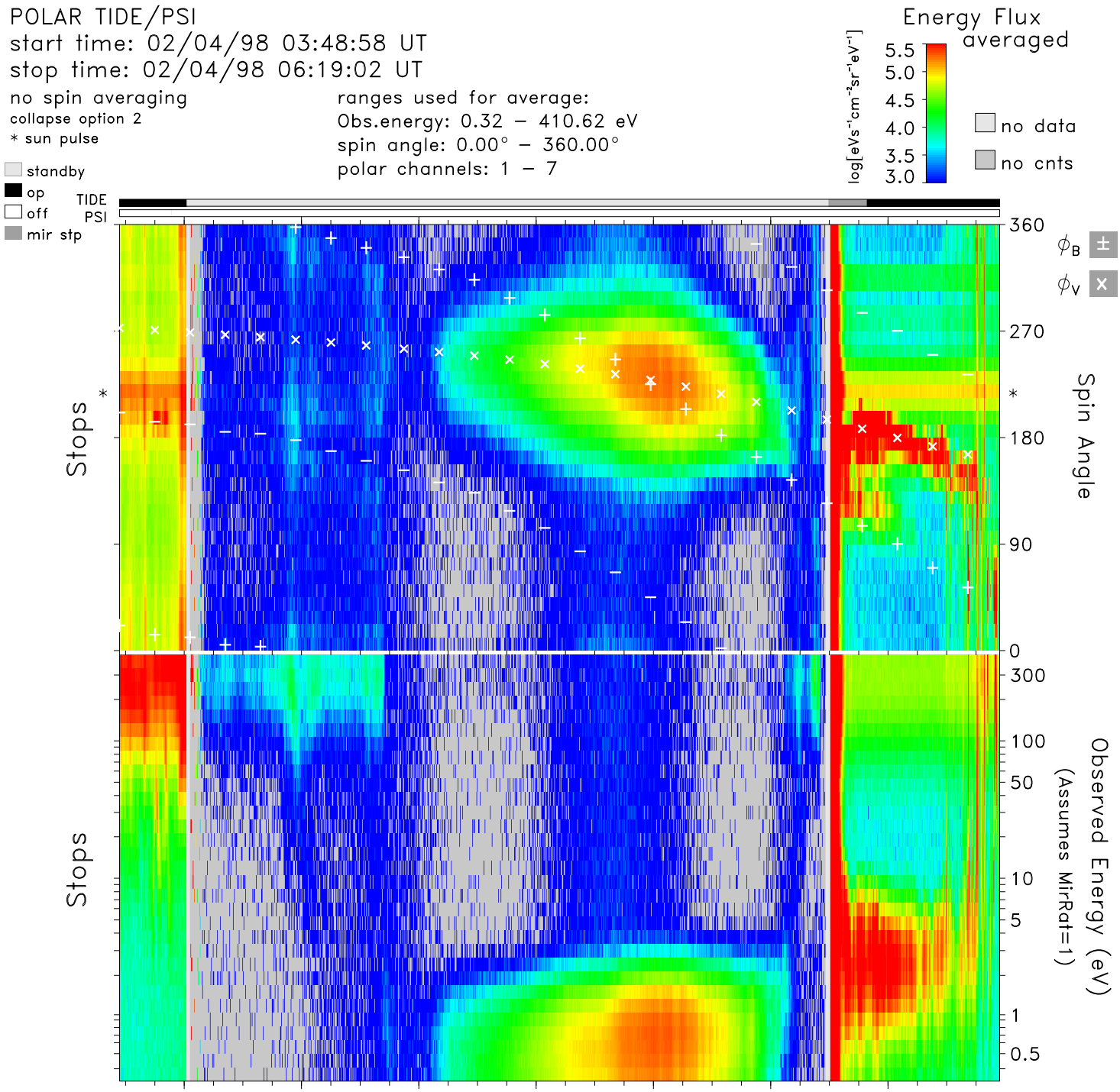

time	04:00	04:20	04:40	05:00	05:20	05:40	06:00	hr:mn
Re	4.5	3.9	3.4	2.9	2.3	1.9	1.9	Re
Lshell	8.1	5.9	4.2	3.0	2.5	3.8	100.0	
mlt	4.4	4.3	4.2	4.1	4.0	3.8	1.9	hrs
mlat	42.1	34.5	24.3	9.9	−11.3	−42.9	−82.1	degs
invlat	69.5	65.6	60.7	54.8	50.8	59.0	84.3	degs

tide_lz_v6.1.0
Thu Jul 20 02:55:19 2006
plot: t9802040348_0619_sp.eshtr.ps
no minimum subtracted

instr_sens: no correction
calibration: tide_calib.v6
mass_calibration: mass_calib.v7
ion_mask: t000000_v0.mask(1.00)

s/c potential = 0.0000
attitude: 98020401.cdf
orbit: 98020401.cdf
level-zero: 98020401.dat