POLAR TIDE/PSI
start time: 02/07/98 02:44:55 UT
stop time: 02/07/98 05:19:06 UT

no spin averaging
collapse option 2
* sun pulse

ranges used for average:
Obs.energy: 0.32 – 410.62 eV
spin angle: 0.00° – 360.00°
polar channels: 1 – 7

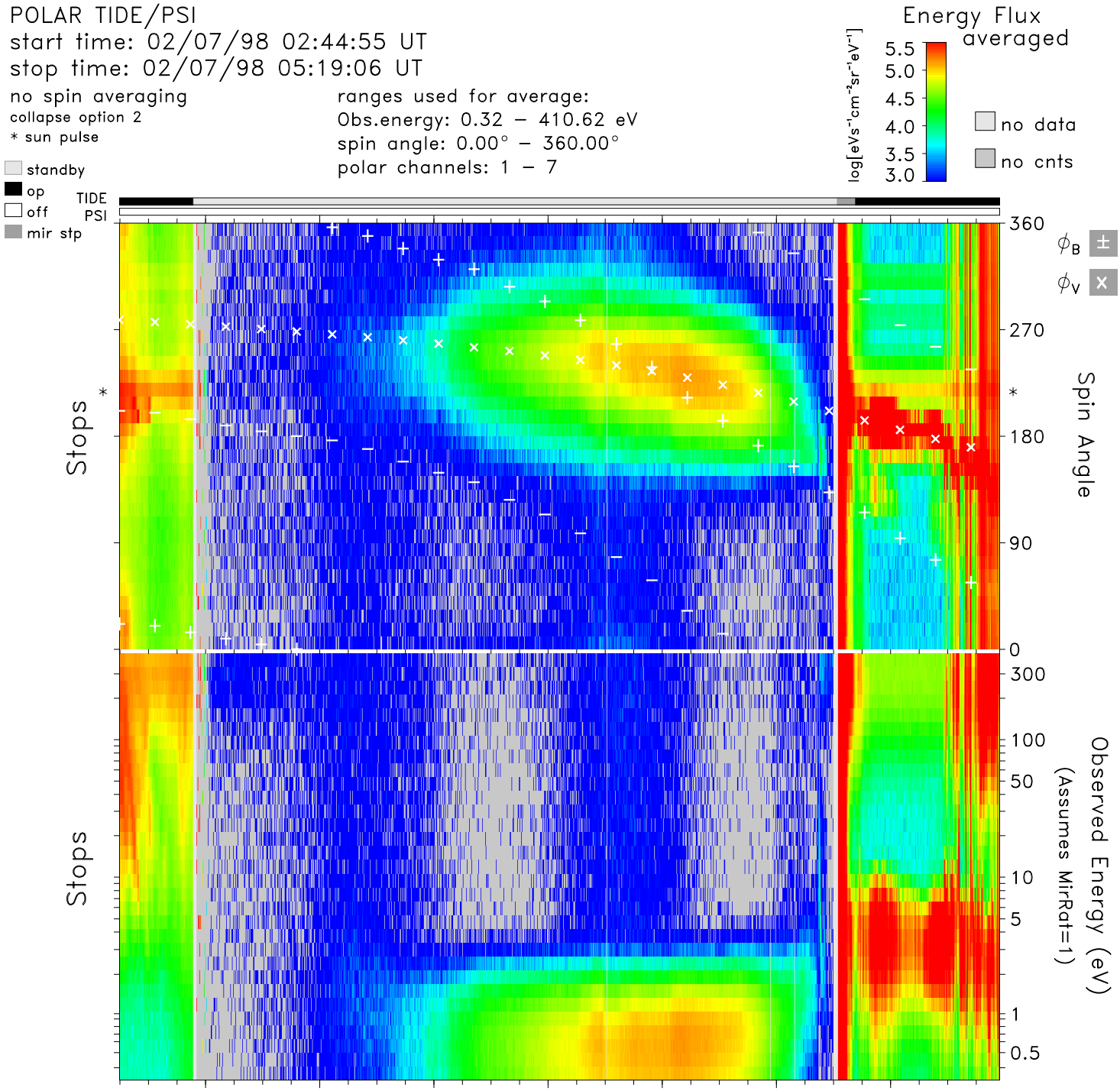

time	03:00	03:20	03:40	04:00	04:20	04:40	05:00	hr:mn
Re	4.5	4.0	3.4	2.9	2.4	2.0	1.9	Re
Lshell	7.8	5.7	4.1	3.0	2.5	3.7	66.8	
mlt	4.1	4.0	4.0	3.9	3.7	3.4	1.2	hrs
mlat	40.7	33.2	23.3	9.3	−11.4	−42.1	−80.3	degs
invlat	69.1	65.3	60.5	54.9	51.0	58.6	83.0	degs

tide_lz_v6.1.0
Thu Jul 20 03:15:33 2006
plot: t9802070244_0519_sp.eshtr.ps
no minimum subtracted

instr_sens: no correction
calibration: tide_calib.v6
mass_calibration: mass_calib.v7
ion_mask: t000000_v0.mask(1.00)

s/c potential = 0.0000
attitude: 98020701.cdf
orbit: 98020701.cdf
level-zero: 98020701.dat