POLAR TIDE/PSI
start time: 06/03/98 14:33:55 UT
stop time: 06/03/98 17:31:02 UT

no spin averaging
collapse option 2
* sun pulse

ranges used for average:
Obs.energy: 0.32 – 410.62 eV
spin angle: 0.00° – 360.00°
polar channels: 1 – 7

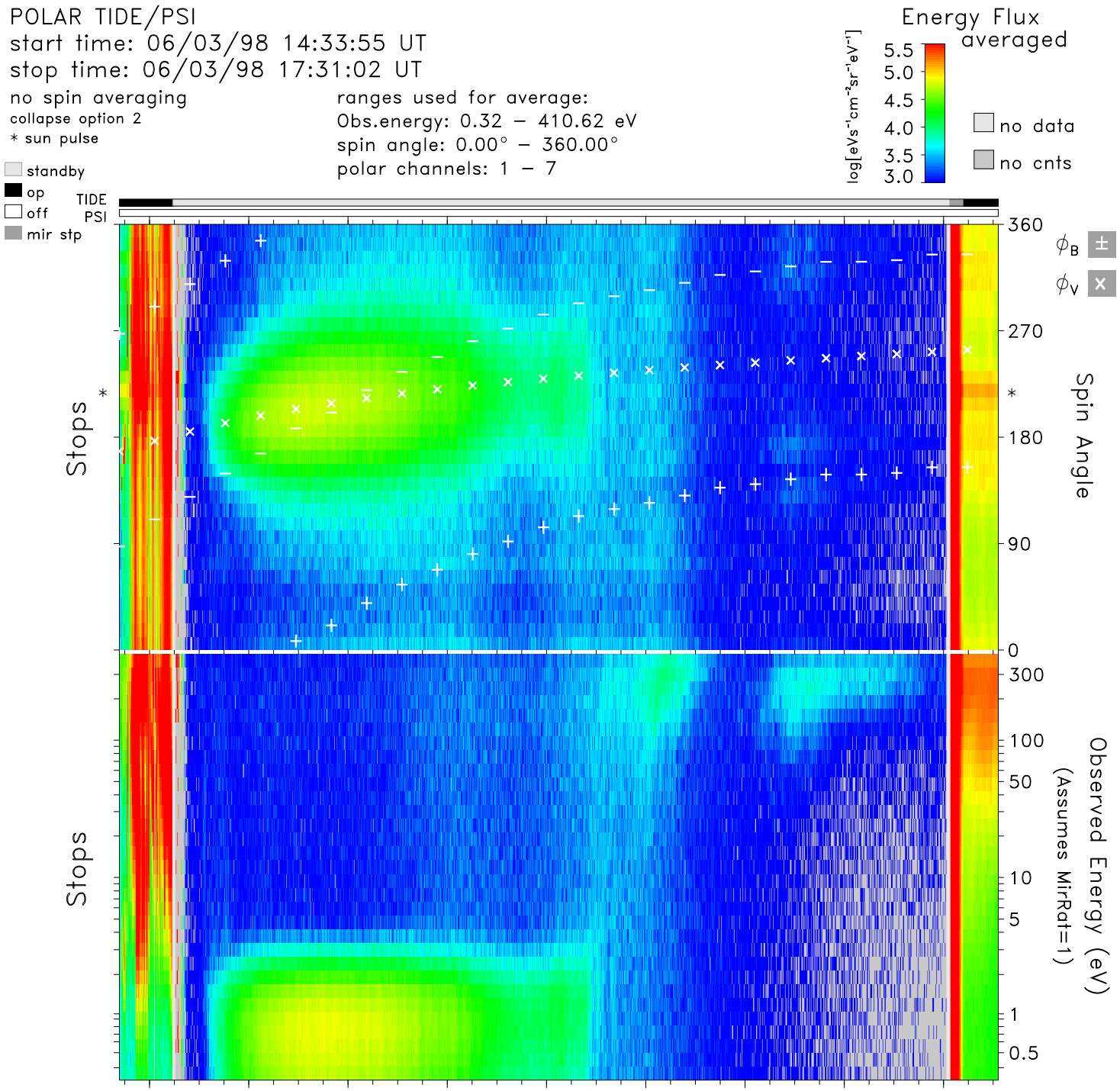

time	14:40	15:00	15:20	15:40	16:00	16:20	16:40	17:00	17:20	hr:mn
Re	1.9	2.3	2.9	3.4	4.0	4.5	5.0	5.4	5.8	Re
Lshell	15.6	3.8	3.2	3.5	4.1	4.9	5.8	6.9	8.0	
mlt	8.6	8.5	8.4	8.4	8.4	8.4	8.4	8.4	8.3	hrs
mlat	−69.1	−37.1	−15.7	−1.3	9.0	16.8	22.8	27.7	31.6	degs
invlat	75.3	59.0	55.7	57.5	60.4	63.1	65.5	67.6	69.3	degs

tide_lz_v6.1.0
Thu Jul 20 19:35:58 2006
plot: t9806031433_1731_sp.eshtr.ps
no minimum subtracted

instr_sens: no correction
calibration: tide_calib.v6
mass_calibration: mass_calib.v7
ion_mask: t000000_v0.mask(1.00)

s/c potential = 0.0000
attitude: 98060301.cdf
orbit: 98060301.cdf
level−zero: 98060301.dat