POLAR TIDE/PSI
start time: 08/19/98 01:40:58 UT
stop time: 08/19/98 03:40:01 UT

no spin averaging
collapse option 2
* sun pulse

ranges used for average:
Obs.energy: 0.32 – 410.62 eV
spin angle: 0.00° – 360.00°
polar channels: 1 – 7

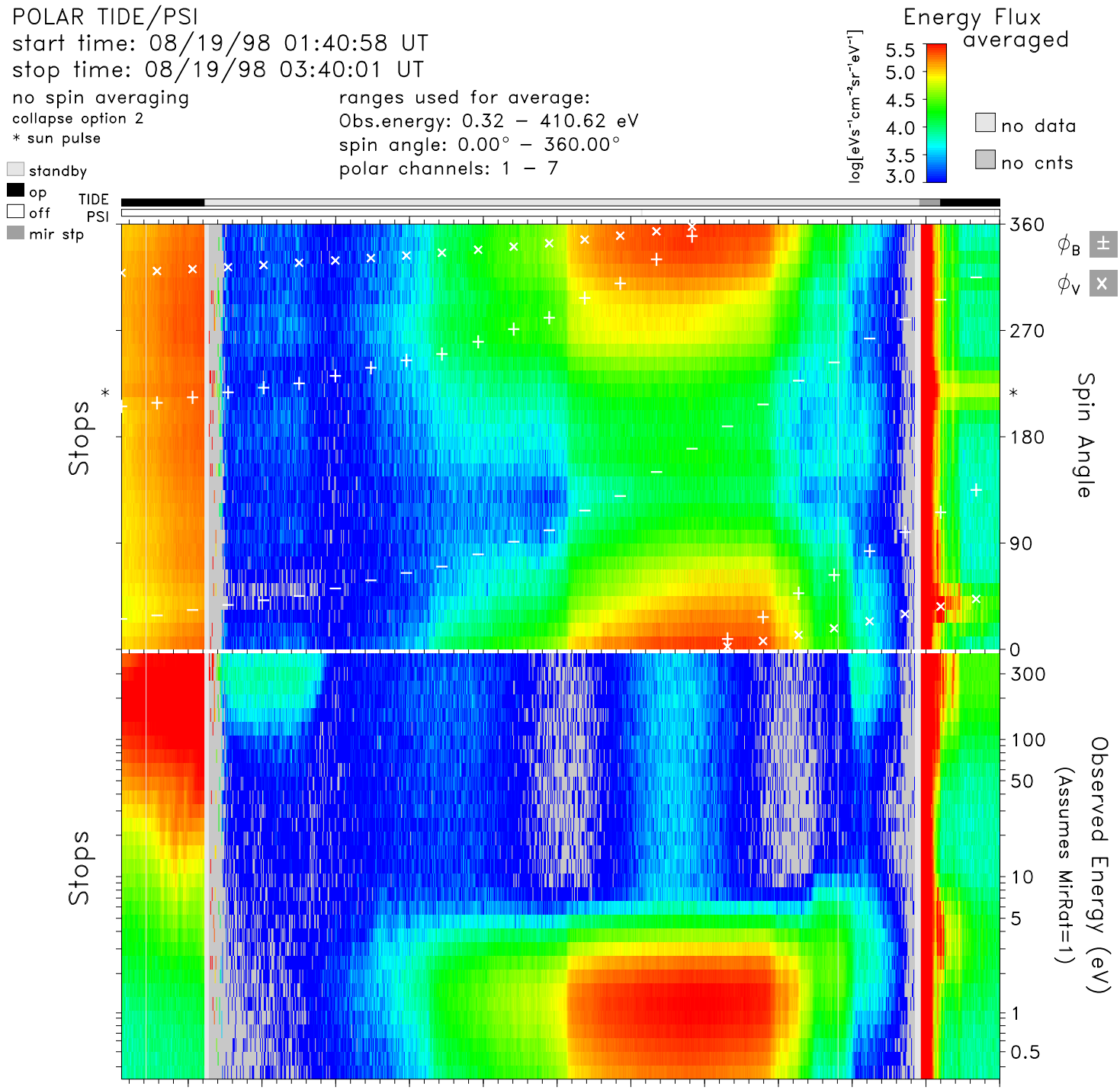

time	01:50	02:00	02:10	02:20	02:30	02:40	02:50	03:00	03:10	03:20	03:30	03:40	hr:mn
Re	4.2	3.9	3.7	3.4	3.1	2.8	2.6	2.3	2.1	1.9	1.8	1.9	Re
Lshell	8.5	6.8	5.5	4.4	3.6	2.9	2.5	2.3	2.5	3.8	10.1	28.8	
mlt	14.4	14.6	14.7	14.9	15.0	15.2	15.3	15.6	15.9	16.4	17.6	21.7	hrs
mlat	45.8	41.1	35.7	29.5	22.1	13.4	2.7	−10.3	−26.3	−45.1	−64.7	−75.1	degs
invlat	70.0	67.5	64.7	61.6	58.0	54.3	50.8	49.0	51.1	59.1	71.6	79.3	degs

tide_lz_v6.1.0
Fri Jul 21 03:34:06 2006
plot: t9808190140_0340_sp.eshtr.ps
no minimum subtracted

instr_sens: no correction
calibration: tide_calib.v6
mass_calibration: mass_calib.v7
ion_mask: t000000_v0.mask(1.00)

s/c potential = 0.0000
attitude: 98081903.cdf
orbit: 98081902.cdf
level−zero: 98081901.dat