POLAR TIDE/PSI
start time: 11/01/98 10:20:58 UT
stop time: 11/01/98 12:07:02 UT

no spin averaging
collapse option 2
* sun pulse

ranges used for average:
Obs.energy: 0.32 – 410.62 eV
spin angle: 0.00° – 360.00°
polar channels: 1 – 7

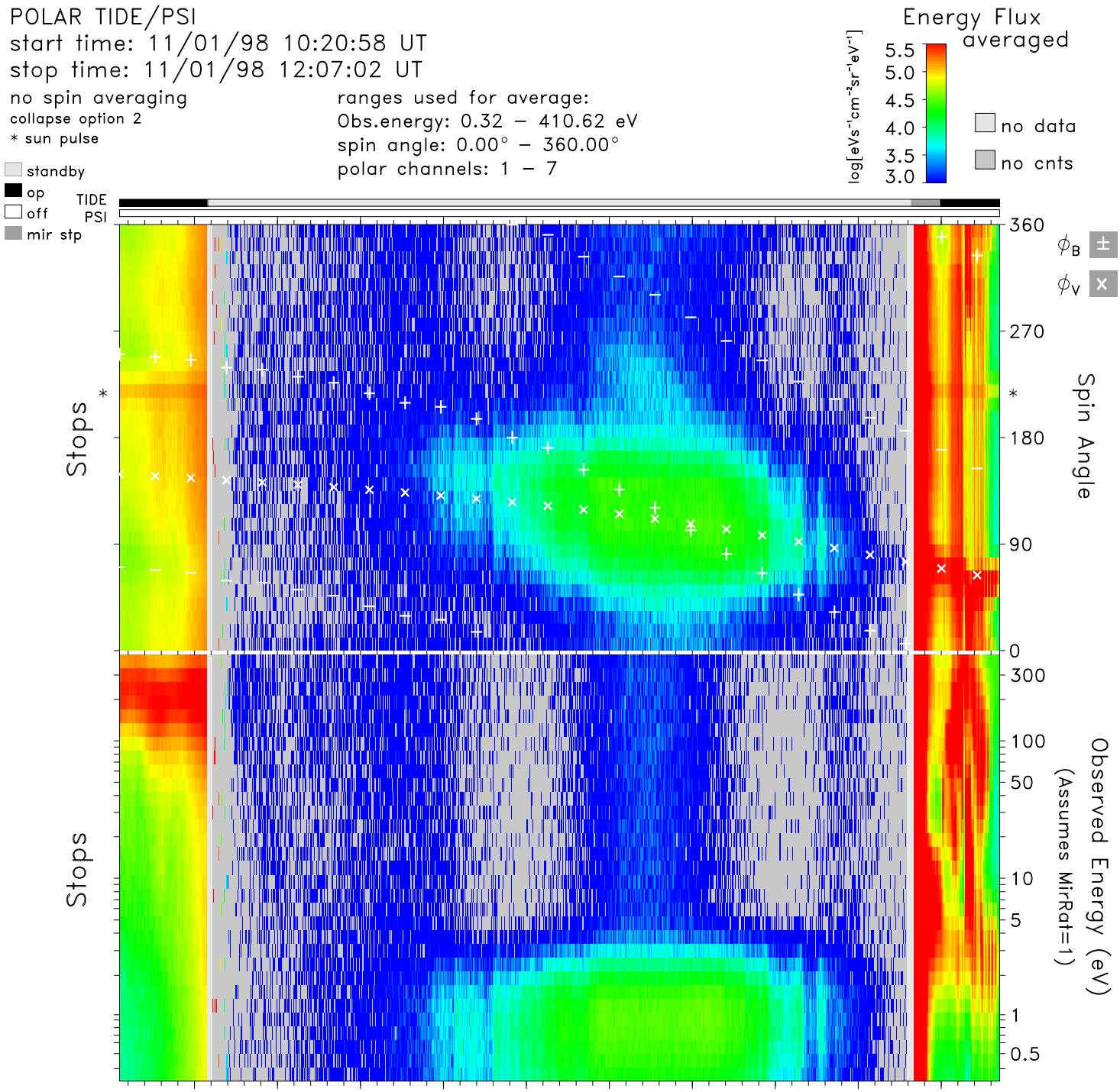

time	10:30	10:40	10:50	11:00	11:10	11:20	11:30	11:40	11:50	12:00	hr:mn
Re	3.7	3.5	3.2	2.9	2.6	2.3	2.1	1.9	1.8	1.8	Re
Lshell	7.4	5.8	4.6	3.6	2.9	2.4	2.3	2.5	4.1	13.5	
mlt	11.2	11.1	11.0	11.0	10.9	10.8	10.7	10.6	10.5	10.1	hrs
mlat	44.5	39.1	32.8	25.2	15.9	4.4	−9.8	−27.1	−47.0	−68.1	degs
invlat	68.4	65.5	62.1	58.2	54.0	50.1	48.2	51.0	60.4	74.2	degs

tide_lz_v6.1.0
Fri Jul 21 14:14:57 2006
plot: t9811011020_1207_sp.eshtr.ps
no minimum subtracted

instr_sens: no correction
calibration: tide_calib.v6
mass_calibration: mass_calib.v7
ion_mask: t000000_v0.mask(1.00)

s/c potential = 0.0000
attitude: 98110102.cdf
orbit: 98110101.cdf
level-zero: 98110101.dat