POLAR TIDE/PSI
start time: 11/12/98 14:27:55 UT
stop time: 11/12/98 16:04:59 UT

no spin averaging
collapse option 2
* sun pulse

ranges used for average:
Obs.energy: 0.32 – 410.62 eV
spin angle: 0.00° – 360.00°
polar channels: 1 – 7

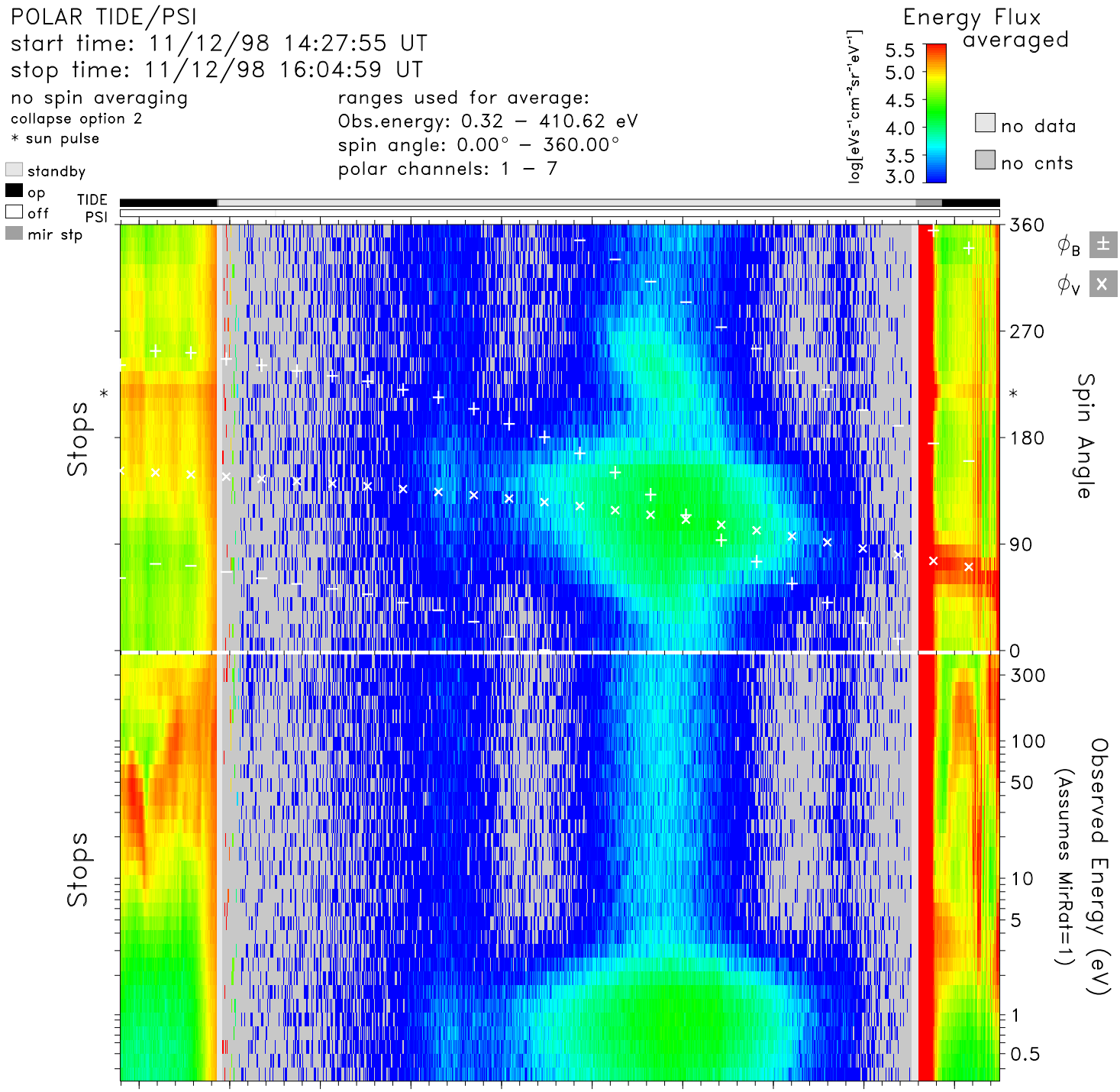

time	14:30	14:40	14:50	15:00	15:10	15:20	15:30	15:40	15:50	16:00	hr:mn
Re	3.7	3.4	3.1	2.8	2.5	2.3	2.1	1.9	1.8	1.9	Re
Lshell	9.3	6.9	5.1	3.8	2.9	2.4	2.2	2.5	4.3	14.7	
mlt	9.8	9.8	9.9	9.9	10.0	10.1	10.2	10.4	10.8	11.9	hrs
mlat	51.0	45.0	38.0	29.5	19.3	6.6	−8.9	−27.6	−48.5	−68.9	degs
invlat	70.9	67.5	63.6	59.1	54.1	49.5	47.2	50.6	61.0	74.9	degs

tide_lz_v6.1.0
Fri Jul 21 15:20:55 2006
plot: t9811121427_1604_sp.eshtr.ps
no minimum subtracted

instr_sens: no correction
calibration: tide_calib.v6
mass_calibration: mass_calib.v7
ion_mask: t000000_v0.mask(1.00)

s/c potential = 0.0000
attitude: 98111202.cdf
orbit: 98111201.cdf
level-zero: 98111201.dat