POLAR TIDE/PSI
start time: 11/27/98 11:44:55 UT
stop time: 11/27/98 13:23:54 UT

no spin averaging
collapse option 2
* sun pulse

ranges used for average:
Obs.energy: 0.32 – 410.62 eV
spin angle: 0.00° – 360.00°
polar channels: 1 – 7

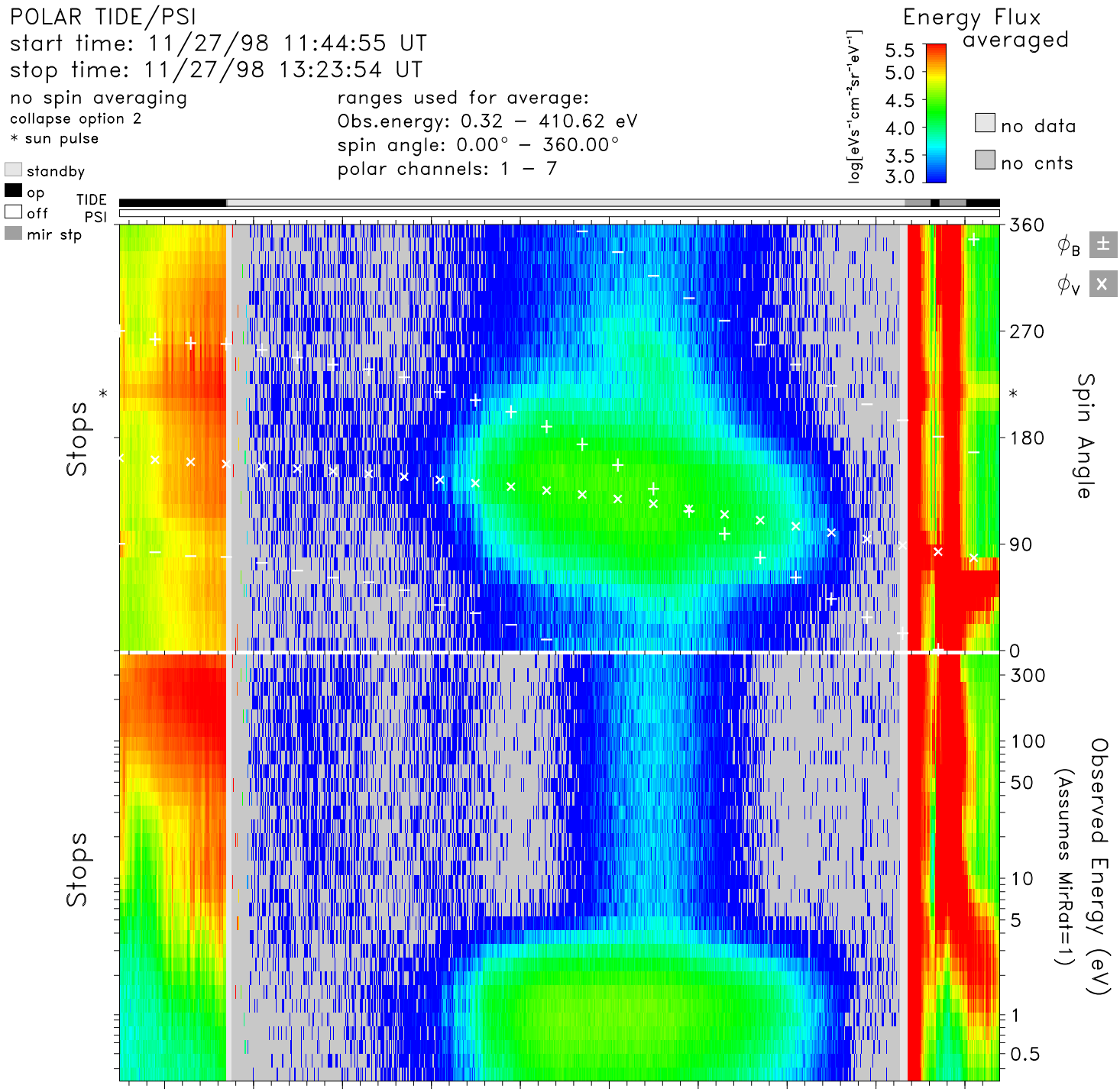

time	11:50	12:00	12:10	12:20	12:30	12:40	12:50	13:00	13:10	13:20	hr:mn
Re	3.6	3.3	3.0	2.7	2.5	2.2	2.0	1.9	1.8	1.9	Re
Lshell	8.5	6.3	4.7	3.5	2.8	2.3	2.2	2.7	5.3	27.2	
mlt	9.2	9.1	9.1	9.1	9.1	9.2	9.2	9.3	9.5	10.3	hrs
mlat	49.3	43.2	36.0	27.3	16.6	3.4	−12.9	−32.2	−53.6	−74.6	degs
invlat	70.0	66.6	62.6	57.9	53.0	48.6	47.4	52.4	64.3	79.0	degs

tide_lz_v6.1.0
Fri Jul 21 16:45:59 2006
plot: t9811271144_1323_sp.eshtr.ps
no minimum subtracted

instr_sens: no correction
calibration: tide_calib.v6
mass_calibration: mass_calib.v7
ion_mask: t000000_v0.mask(1.00)

s/c potential = 0.0000
attitude: 98112701.cdf
orbit: 98112701.cdf
level-zero: 98112701.dat