POLAR TIDE/PSI
start time: 11/29/98 17:13:56 UT
stop time: 11/29/98 18:54:55 UT

no spin averaging
collapse option 2
* sun pulse

ranges used for average:
Obs.energy: 0.32 – 410.62 eV
spin angle: 0.00° – 360.00°
polar channels: 1 – 7

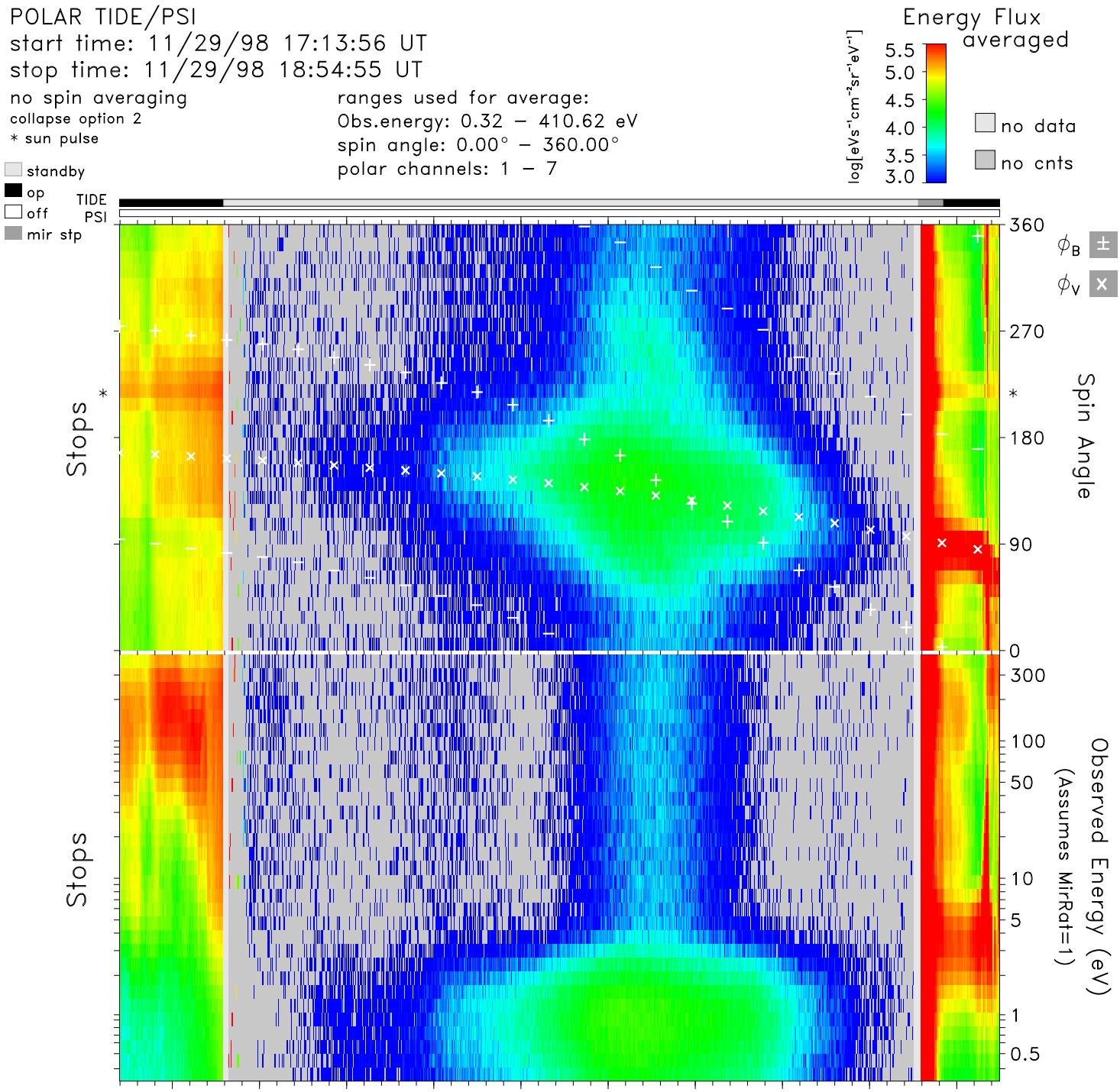

time	17:20	17:30	17:40	17:50	18:00	18:10	18:20	18:30	18:40	18:50	hr:mn
Re	3.7	3.5	3.2	2.9	2.6	2.3	2.1	1.9	1.8	1.8	Re
Lshell	8.2	6.2	4.7	3.6	2.8	2.3	2.2	2.5	4.4	13.6	
mlt	7.9	8.0	8.2	8.3	8.5	8.7	9.0	9.4	10.1	11.9	hrs
mlat	47.7	41.8	34.9	26.7	16.7	4.3	−10.9	−29.3	−49.8	−68.3	degs
invlat	69.6	66.3	62.5	58.2	53.4	49.1	47.2	50.9	61.5	74.2	degs

tide_lz_v6.1.0
Fri Jul 21 16:58:56 2006
plot: t9811291713_1854_sp.eshtr.ps
no minimum subtracted

instr_sens: no correction
calibration: tide_calib.v6
mass_calibration: mass_calib.v7
ion_mask: t000000_v0.mask(1.00)

s/c potential = 0.0000
attitude: 98112901.cdf
orbit: 98112901.cdf
level-zero: 98112901.dat