POLAR TIDE/PSI
start time: 01/02/01 08:58:57 UT
stop time: 01/02/01 18:05:03 UT

4 spins averaged
collapse option 2
* sun pulse

ranges used for average:
Obs.energy: 0.32 – 410.62 eV
spin angle: 0.00° – 360.00°
polar channels: 1 – 7

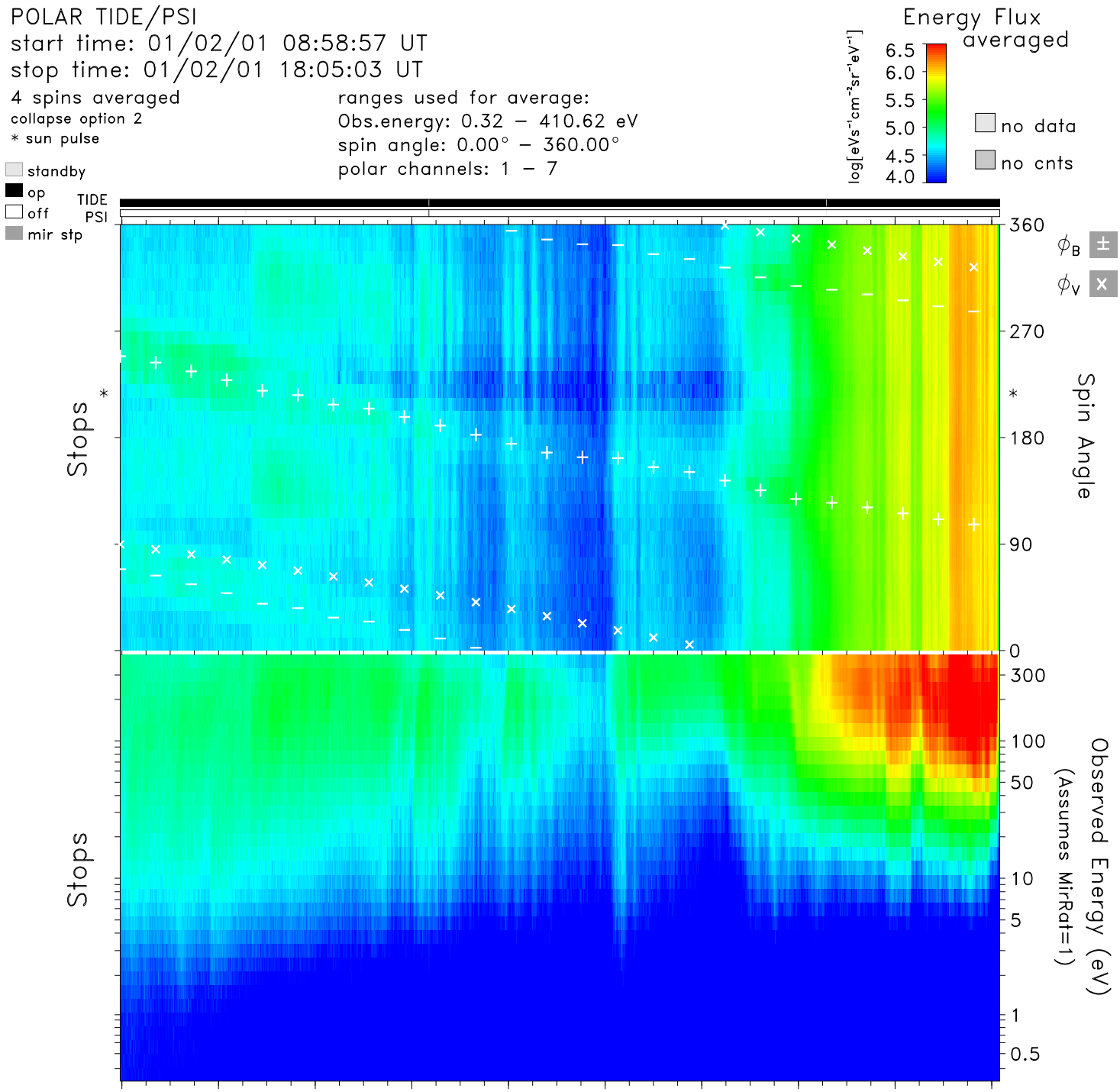

time	09:00	10:00	11:00	12:00	13:00	14:00	15:00	16:00	17:00	18:00	hr:mn
Re	7.5	8.2	8.8	9.2	9.4	9.5	9.4	9.1	8.6	8.0	Re
Lshell	7.6	8.2	8.7	9.3	9.9	10.7	11.8	13.3	15.5	19.3	
mlt	17.8	17.9	17.9	18.0	18.0	18.1	18.2	18.3	18.5	18.7	hrs
mlat	−9.9	−3.7	2.2	8.0	14.0	20.4	27.1	34.2	41.7	49.8	degs
invlat	68.7	69.5	70.2	70.9	71.5	72.2	73.1	74.1	75.3	76.9	degs

tide_lz_v6.1.0
Sat Aug 26 22:54:59 2006
plot: t0101020858_1805_sp.eshtr.ps
no minimum subtracted

instr_sens: calib. eq.
calibration: tide_calib.v6
mass_calibration: mass_calib.v7
ion_mask: t010102_v2.mask(0.80)

s/c potential = 0.0000
attitude: 01010201.cdf
orbit: 01010201.cdf
level-zero: 01010201.dat