POLAR TIDE/PSI
start time: 05/08/01 02:30:00 UT
stop time: 05/08/01 11:39:04 UT

4 spins averaged
collapse option 2
* sun pulse

ranges used for average:
Obs.energy: 0.32 – 410.62 eV
spin angle: 0.00° – 360.00°
polar channels: 1 – 7

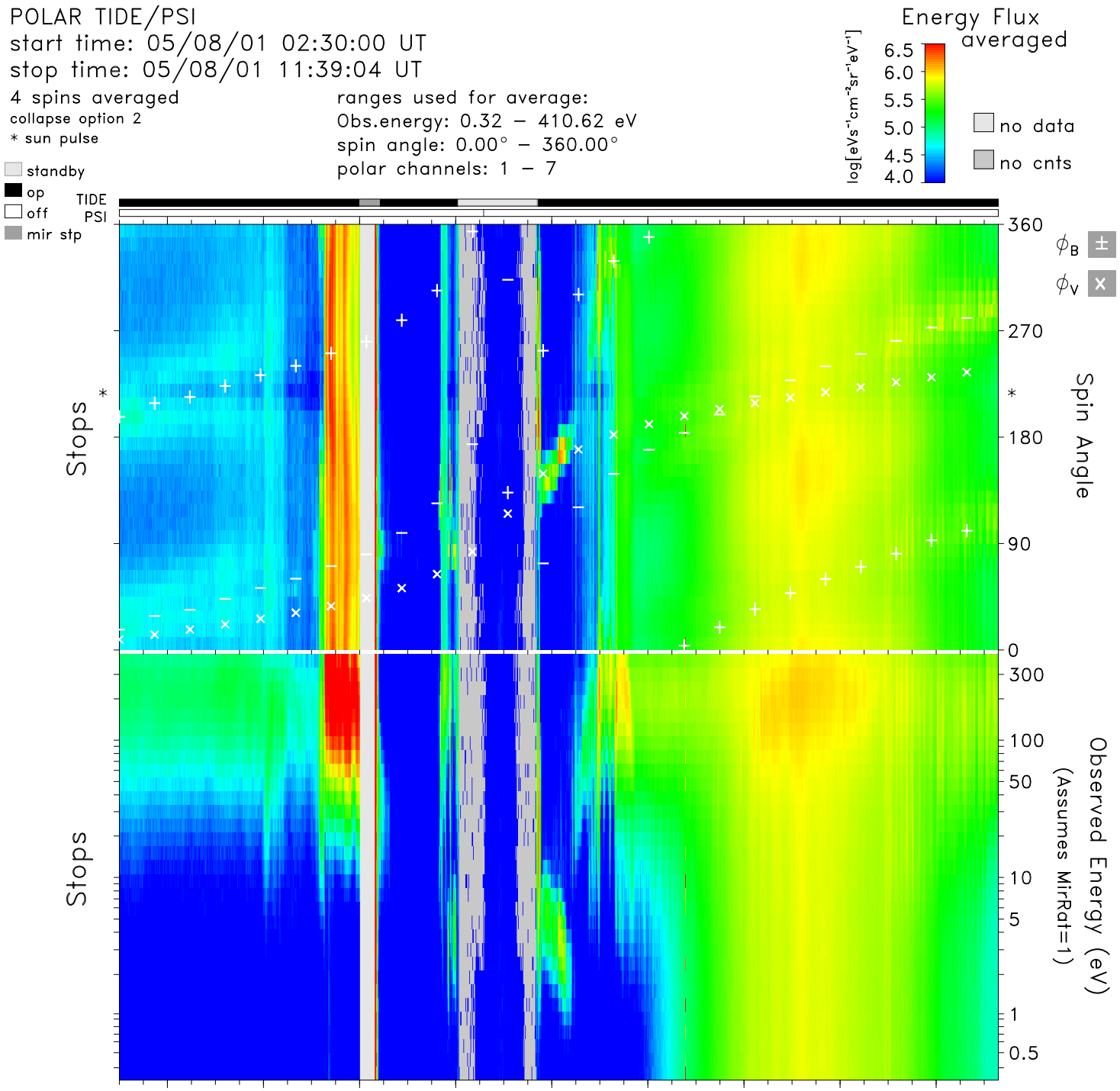

time	03:00	04:00	05:00	06:00	07:00	08:00	09:00	10:00	11:00	hr:mn
Re	6.9	5.7	4.1	2.3	2.0	3.9	5.5	6.7	7.7	Re
Lshell	12.2	15.2	31.6	7.7	16.7	6.8	6.3	6.9	7.8	
mlt	10.0	10.4	11.8	19.8	1.7	8.0	8.6	8.8	9.0	hrs
mlat	41.9	52.6	68.9	57.5	−69.6	−40.1	−19.8	−6.7	3.1	degs
invlat	73.4	75.2	79.7	68.8	75.8	67.4	66.5	67.6	69.0	degs

tide_lz_v6.1.0
Mon Aug 28 01:02:50 2006
plot: t0105080230_1139_sp.eshtr.ps
no minimum subtracted

instr_sens: calib. eq.
calibration: tide_calib.v6
mass_calibration: mass_calib.v7
ion_mask: t010508_v2.mask(0.80)

s/c potential = 0.0000
attitude: 01050801.cdf
orbit: 01050801.cdf
level-zero: 01050801.dat