POLAR TIDE/PSI
start time: 12/09/01 23:08:57 UT
stop time: 12/10/01 08:18:04 UT

4 spins averaged
collapse option 2
* sun pulse

ranges used for average:
Obs.energy: 0.32 – 410.62 eV
spin angle: 0.00° – 360.00°
polar channels: 1 – 7

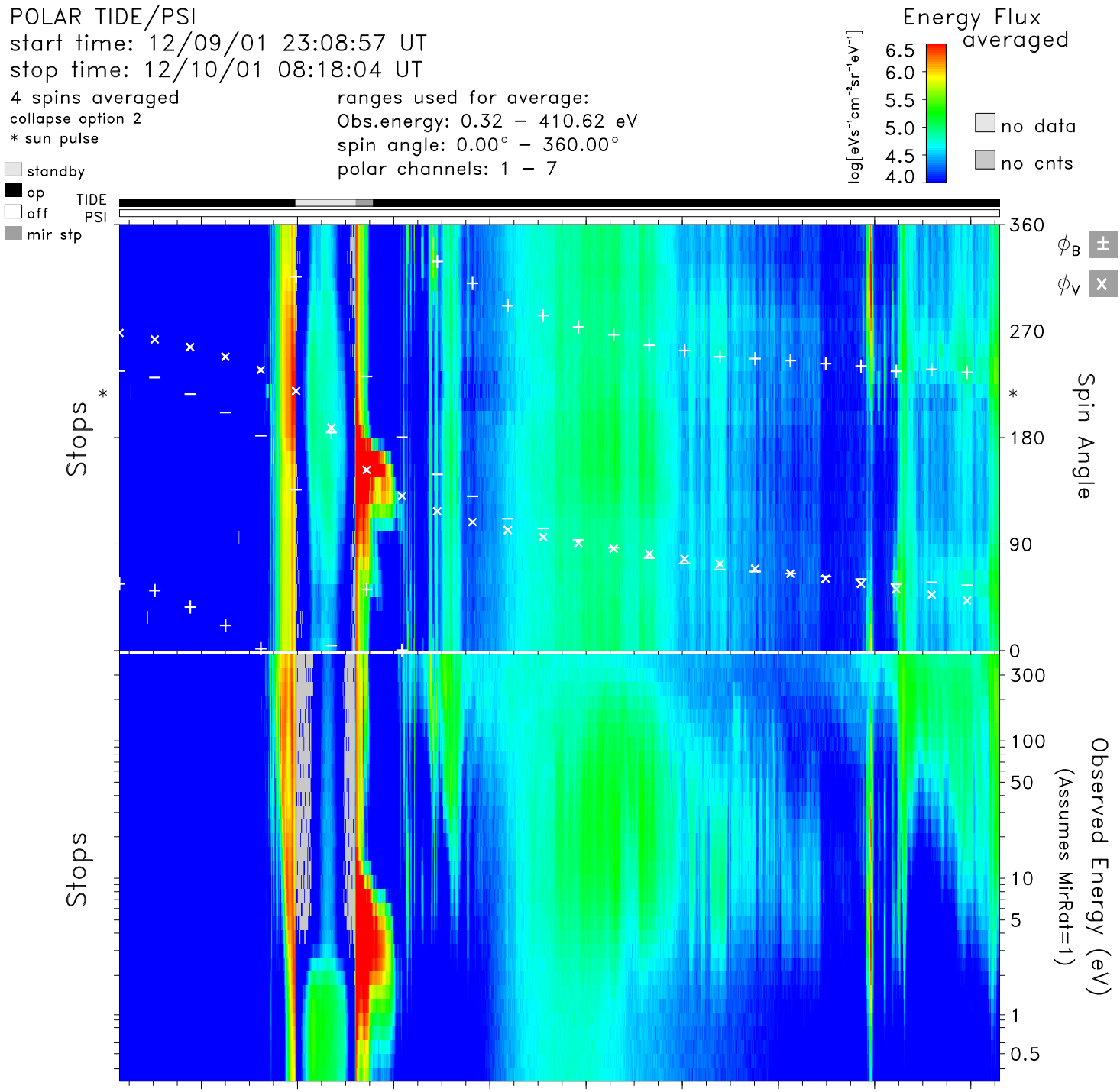

time	00:00	01:00	02:00	03:00	04:00	05:00	06:00	07:00	08:00	hr:mn
Re	3.9	2.0	2.3	4.2	5.7	6.9	7.8	8.5	9.0	Re
Lshell	100.0	3.6	100.0	7.5	7.2	7.7	8.3	8.8	9.1	
mlt	21.5	6.2	19.0	18.9	19.0	19.0	19.1	19.2	19.2	hrs
mlat	80.0	43.4	−82.0	−41.7	−27.1	−19.3	−14.4	−10.8	−7.9	degs
invlat	85.0	58.4	84.7	68.6	68.1	68.9	69.7	70.3	70.7	degs

tide_lz_v6.1.0
Tue Aug 29 20:48:28 2006
plot: t0112092308_0818_sp.eshtr.ps
no minimum subtracted

instr_sens: calib. eq.
calibration: tide_calib.v6
mass_calibration: mass_calib.v7
ion_mask: t011210_v2.mask(0.80)

s/c potential = 0.0000
attitude: 01120901.cdf, 01121001.cdf
orbit: 01120901.cdf, 01121001.cdf
level−zero: 01120901.dat, 01121001.dat