POLAR TIDE/PSI
start time: 01/03/02 18:14:58 UT
stop time: 01/04/02 03:24:04 UT

4 spins averaged
collapse option 2
* sun pulse

ranges used for average:
Obs.energy: 0.32 – 410.62 eV
spin angle: 0.00° – 360.00°
polar channels: 1 – 7

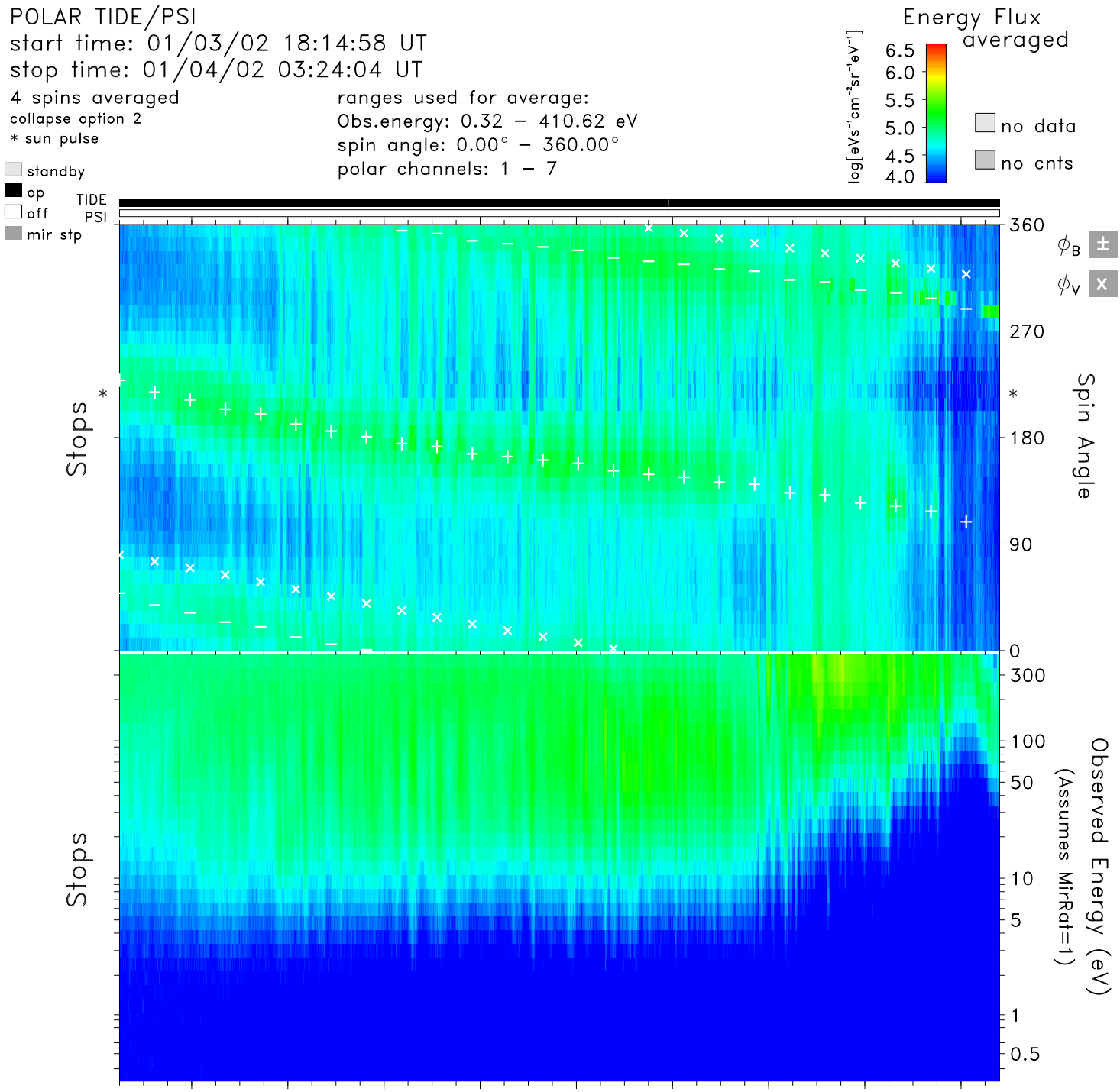

time	19:00	20:00	21:00	22:00	23:00	00:00	01:00	02:00	03:00	hr:mn
Re	9.4	9.6	9.5	9.3	9.0	8.4	7.7	6.7	5.5	Re
Lshell	9.9	10.5	11.2	11.9	12.5	13.0	13.5	14.4	17.1	
mlt	17.0	17.0	17.0	17.0	16.9	16.8	16.8	16.7	16.7	hrs
mlat	10.8	16.8	22.3	27.3	31.9	36.4	41.1	46.9	55.7	degs
invlat	71.4	72.0	72.6	73.1	73.6	73.9	74.2	74.7	76.0	degs

tide_lz_v6.1.0
Wed Aug 30 01:40:11 2006
plot: t0201031814_0324_sp.eshtr.ps
no minimum subtracted

instr_sens: calib. eq.
calibration: tide_calib.v6
mass_calibration: mass_calib.v7
ion_mask: t020104_v2.mask(0.80)

s/c potential = 0.0000
attitude: 02010301.cdf, 02010401.cdf
orbit: 02010301.cdf, 02010401.cdf
level-zero: 02010301.dat, 02010401.dat