POLAR TIDE/PSI
start time: 02/14/02 17:19:59 UT
stop time: 02/15/02 02:29:00 UT

4 spins averaged
collapse option 2
* sun pulse

ranges used for average:
Obs.energy: 0.32 – 410.62 eV
spin angle: 0.00° – 360.00°
polar channels: 1 – 7

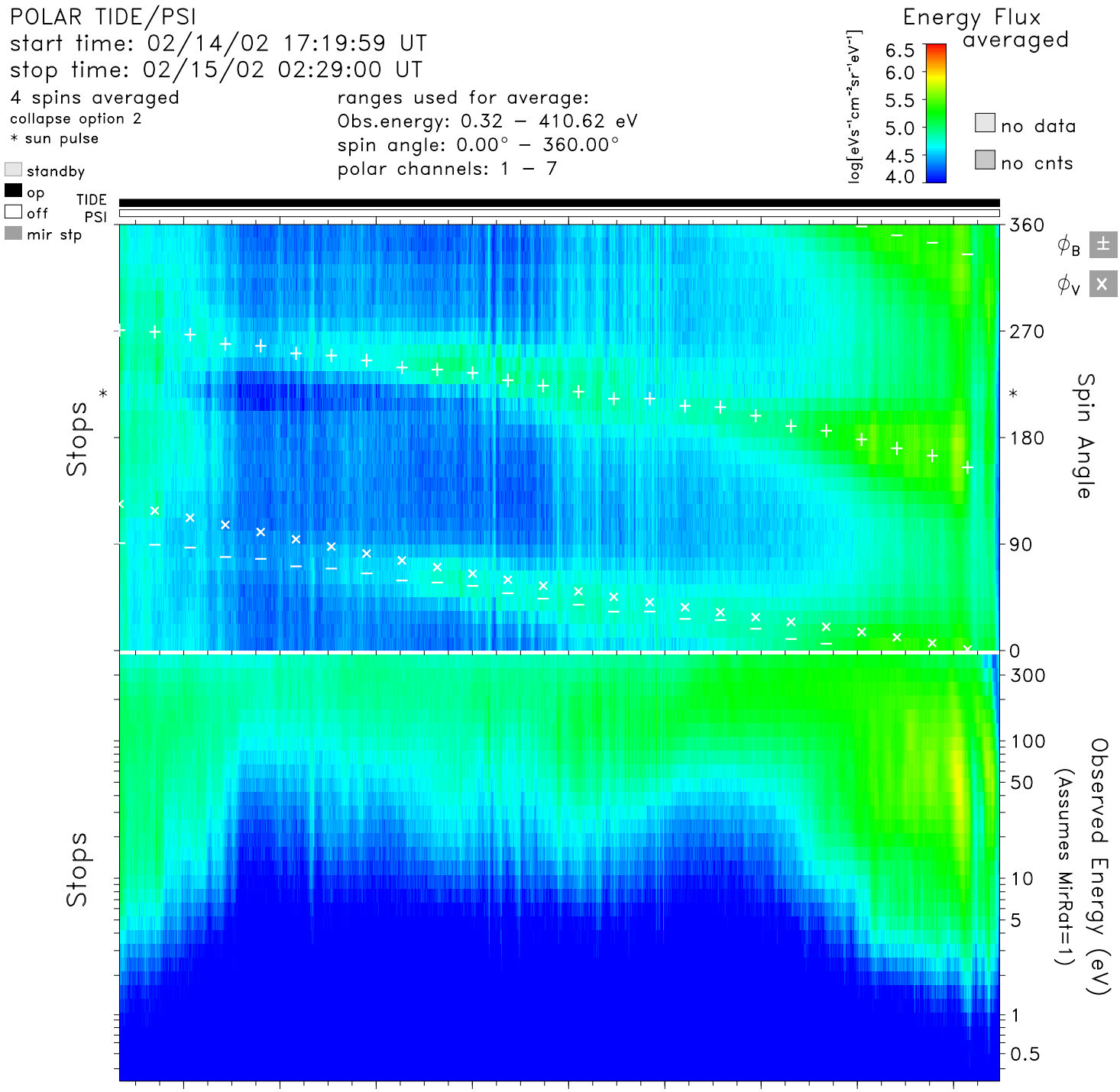

time	18:00	19:00	20:00	21:00	22:00	23:00	00:00	01:00	02:00	hr:mn
Re	9.5	9.6	9.5	9.2	8.8	8.2	7.4	6.3	5.0	Re
Lshell	10.1	10.6	11.1	11.4	11.6	11.6	11.6	11.9	14.1	
mlt	14.1	14.1	14.1	14.0	14.0	13.9	13.8	13.8	13.8	hrs
mlat	12.8	17.7	22.0	25.8	29.2	32.8	37.2	43.3	53.7	degs
invlat	71.6	72.1	72.5	72.8	72.9	72.9	72.9	73.1	74.6	degs

tide_lz_v6.1.0
Wed Aug 30 12:07:03 2006
plot: t0202141719_0229_sp.eshtr.ps
no minimum subtracted

instr_sens: calib. eq.
calibration: tide_calib.v6
mass_calibration: mass_calib.v7
ion_mask: t020213_v2.mask(0.80)

s/c potential = 0.0000
attitude: 02021401.cdf, 02021501.cdf
orbit: 02021401.cdf, 02021501.cdf
level-zero: 02021401.dat, 02021501.dat