POLAR TIDE/PSI
start time: 05/02/02 19:14:58 UT
stop time: 05/03/02 04:24:04 UT

4 spins averaged
collapse option 2
* sun pulse

ranges used for average:
Obs.energy: 0.32 – 410.62 eV
spin angle: 0.00° – 360.00°
polar channels: 1 – 7

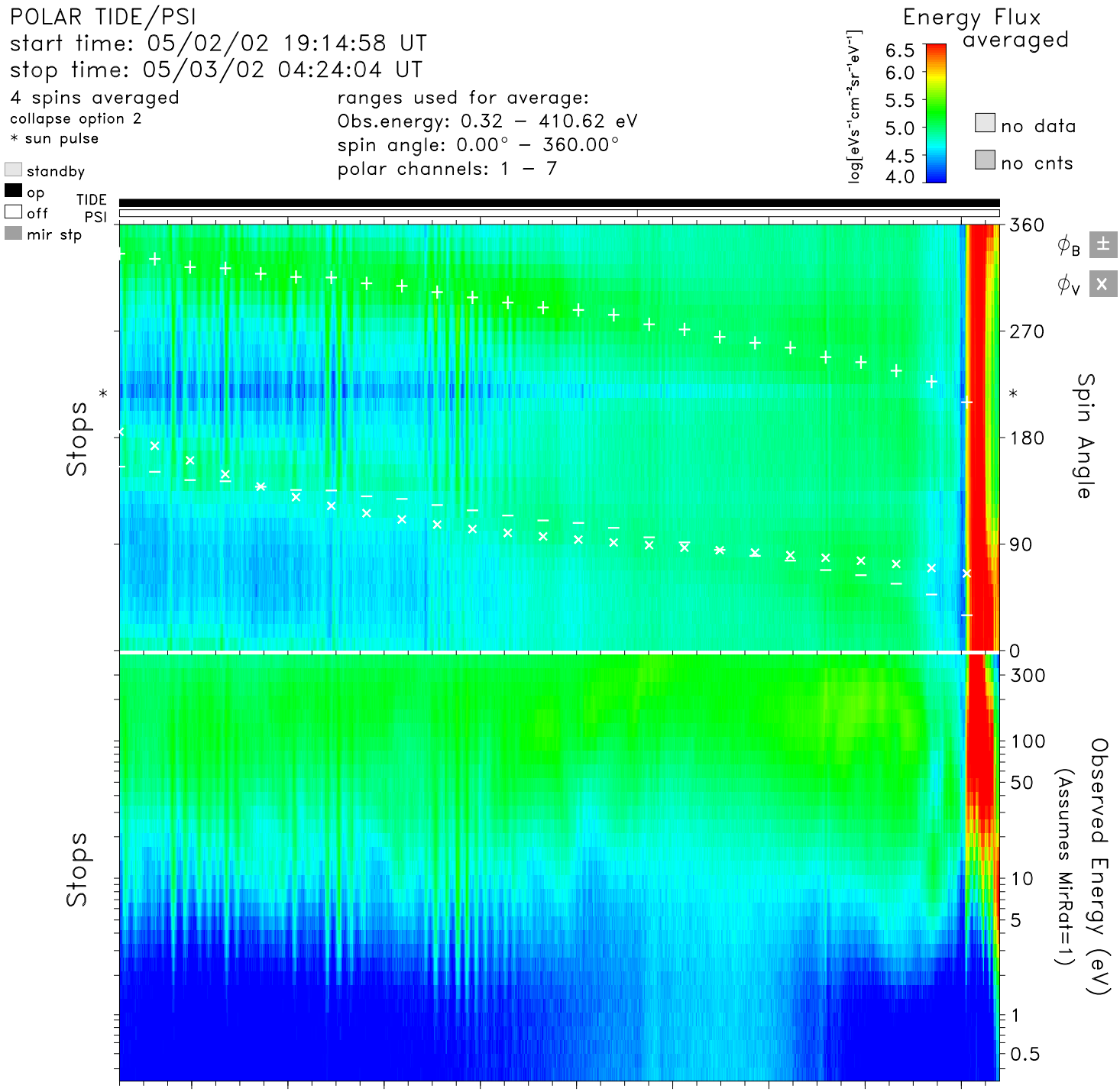

time	20:00	21:00	22:00	23:00	00:00	01:00	02:00	03:00	04:00	hr:mn
Re	9.6	9.5	9.3	8.9	8.3	7.5	6.5	5.2	3.6	Re
Lshell	9.6	9.5	9.4	9.1	8.7	8.4	8.1	8.5	14.2	
mlt	9.4	9.5	9.5	9.5	9.5	9.5	9.6	9.9	10.7	hrs
mlat	3.2	5.0	7.2	10.0	13.9	19.3	27.1	38.9	60.1	degs
invlat	71.1	71.1	70.9	70.6	70.2	69.8	69.5	70.0	74.6	degs

tide_lz_v6.1.0
Thu Aug 31 02:44:57 2006
plot: t0205021914_0424_sp.eshtr.ps
no minimum subtracted

instr_sens: calib. eq.
calibration: tide_calib.v6
mass_calibration: mass_calib.v7
ion_mask: t020502_v2.mask(0.80)

s/c potential = 0.0000
attitude: 02050201.cdf, 02050301.cdf
orbit: 02050201.cdf, 02050301.cdf
level-zero: 02050201.dat, 02050301.dat