POLAR TIDE/PSI
start time: 02/22/99 15:11:00 UT
stop time: 02/22/99 15:45:01 UT

no spin averaging
collapse option 2
* sun pulse

ranges used for average:
Obs.energy: 0.32 – 410.62 eV
spin angle: 0.00° – 360.00°
polar channels: 1 – 7

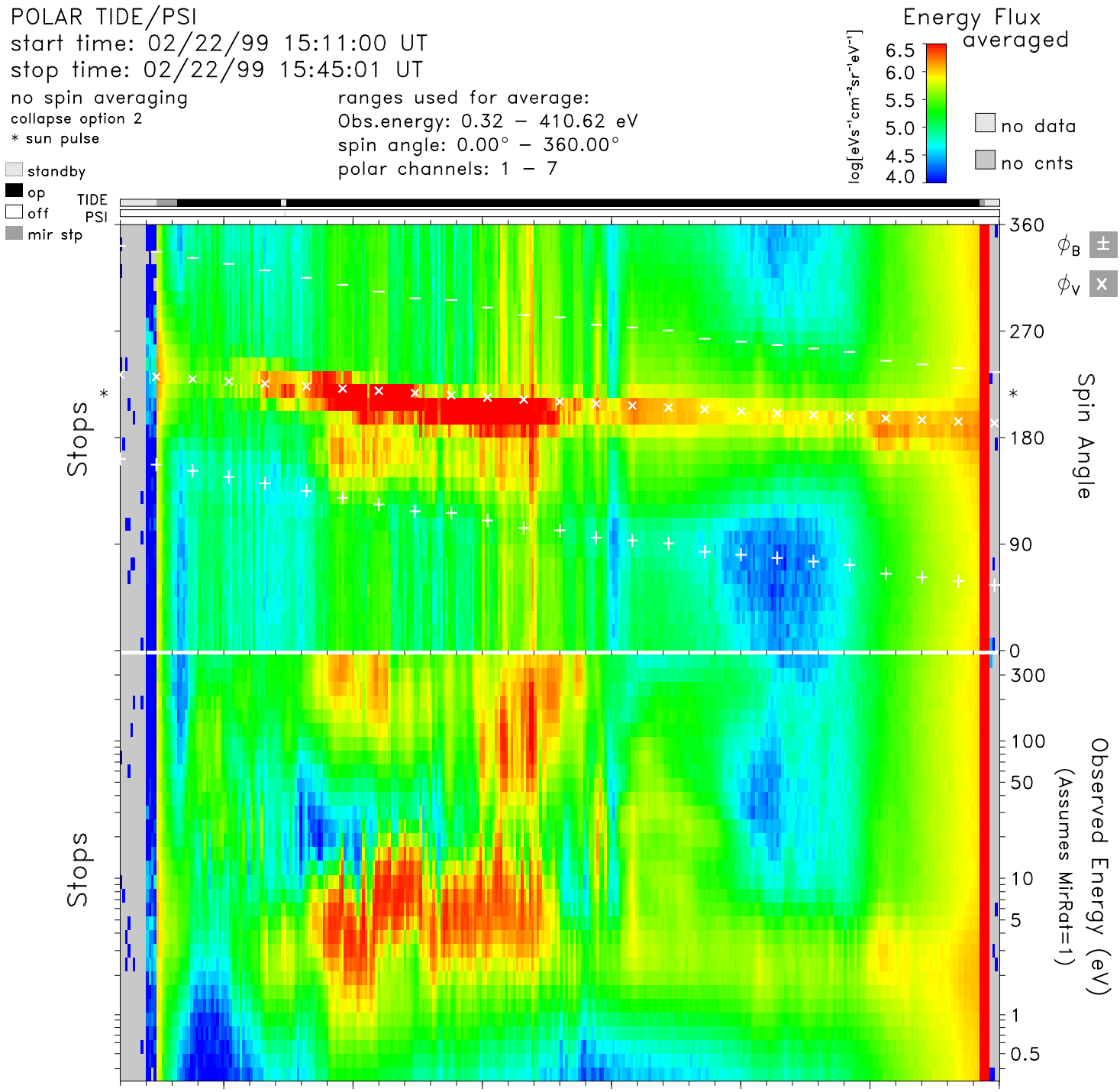


| | | | | | | | | |
|---|---|---|---|---|---|---|---|---|
| time | 15:15 | 15:20 | 15:25 | 15:30 | 15:35 | 15:40 | 15:45 | hr:mn |
| Re | 1.8 | 1.8 | 1.9 | 1.9 | 2.0 | 2.1 | 2.3 | Re |
| Lshell | 9.3 | 19.5 | 28.6 | 19.2 | 11.2 | 7.5 | 5.7 | |
| mlt | 4.9 | 6.4 | 9.0 | 11.3 | 12.4 | 13.0 | 13.4 | hrs |
| mlat | −64.0 | −72.2 | −75.1 | −71.3 | −64.6 | −57.4 | −50.5 | degs |
| invlat | 70.8 | 76.9 | 79.2 | 76.8 | 72.6 | 68.6 | 65.3 | degs |

tide_lz_v6.1.0
Mon Aug 7 20:50:11 2006
plot: t9902221511_1545_sp.eshtr.ps
no minimum subtracted

instr_sens: calib. eq.
calibration: tide_calib.v6
mass_calibration: mass_calib.v7
ion_mask: t990223_v2.mask(0.80)

s/c potential = 0.0000
attitude: 99022202.cdf
orbit: 99022202.cdf
level-zero: 99022201.dat