POLAR TIDE/PSI
start time: 01/09/02 12:01:55 UT
stop time: 01/09/02 15:02:01 UT

no spin averaging
collapse option 2
* sun pulse

ranges used for average:
Obs.energy: 0.32 – 410.62 eV
spin angle: 0.00° – 360.00°
polar channels: 1 – 7

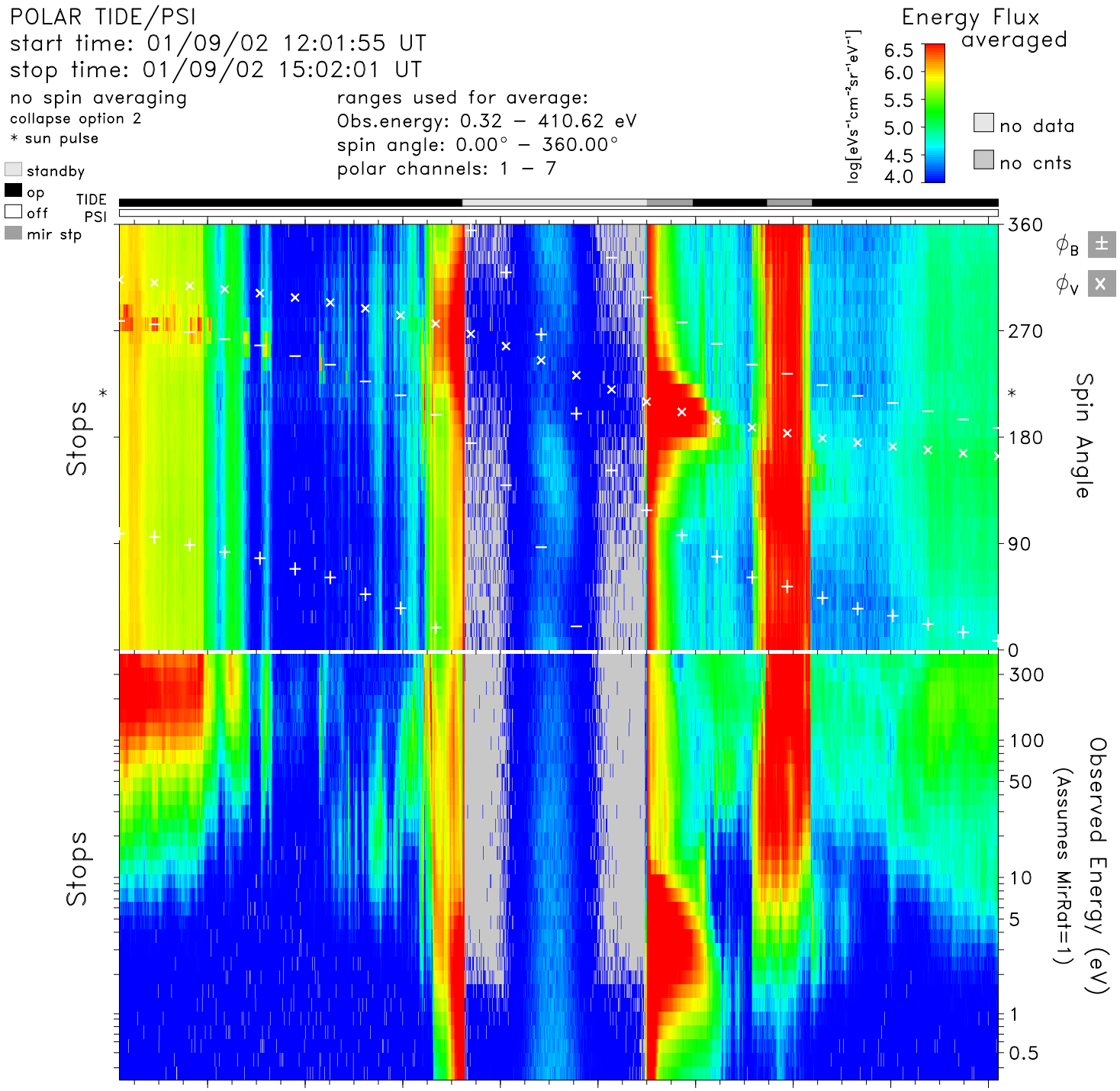

time	12:20	12:40	13:00	13:20	13:40	14:00	14:20	14:40	15:00	hr:mn
Re	3.5	2.8	2.2	1.6	1.6	2.0	2.7	3.4	4.0	Re
Lshell	21.9	44.9	14.4	2.1	2.0	11.7	21.4	12.9	9.7	
mlt	19.2	21.6	2.6	4.5	5.7	8.1	12.6	14.5	15.1	hrs
mlat	66.6	75.5	67.3	29.9	−26.9	−65.1	−69.0	−59.0	−49.8	degs
invlat	77.7	81.4	74.7	46.8	44.7	73.0	77.5	73.8	71.3	degs

tide_lz_v6.1.0
Wed Aug 9 18:15:01 2006
plot: t0201091201_1502_sp.eshtr.ps
no minimum subtracted

instr_sens: calib. eq.
calibration: tide_calib.v6
mass_calibration: mass_calib.v7
ion_mask: t020108_v2.mask(0.80)

s/c potential = 0.0000
attitude: 02010901.cdf
orbit: 02010901.cdf
level-zero: 02010901.dat