POLAR TIDE/PSI
start time: 01/19/02 09:57:59 UT
stop time: 01/19/02 12:58:05 UT

no spin averaging
collapse option 2
* sun pulse

ranges used for average:
Obs.energy: 0.32 – 410.62 eV
spin angle: 0.00° – 360.00°
polar channels: 1 – 7

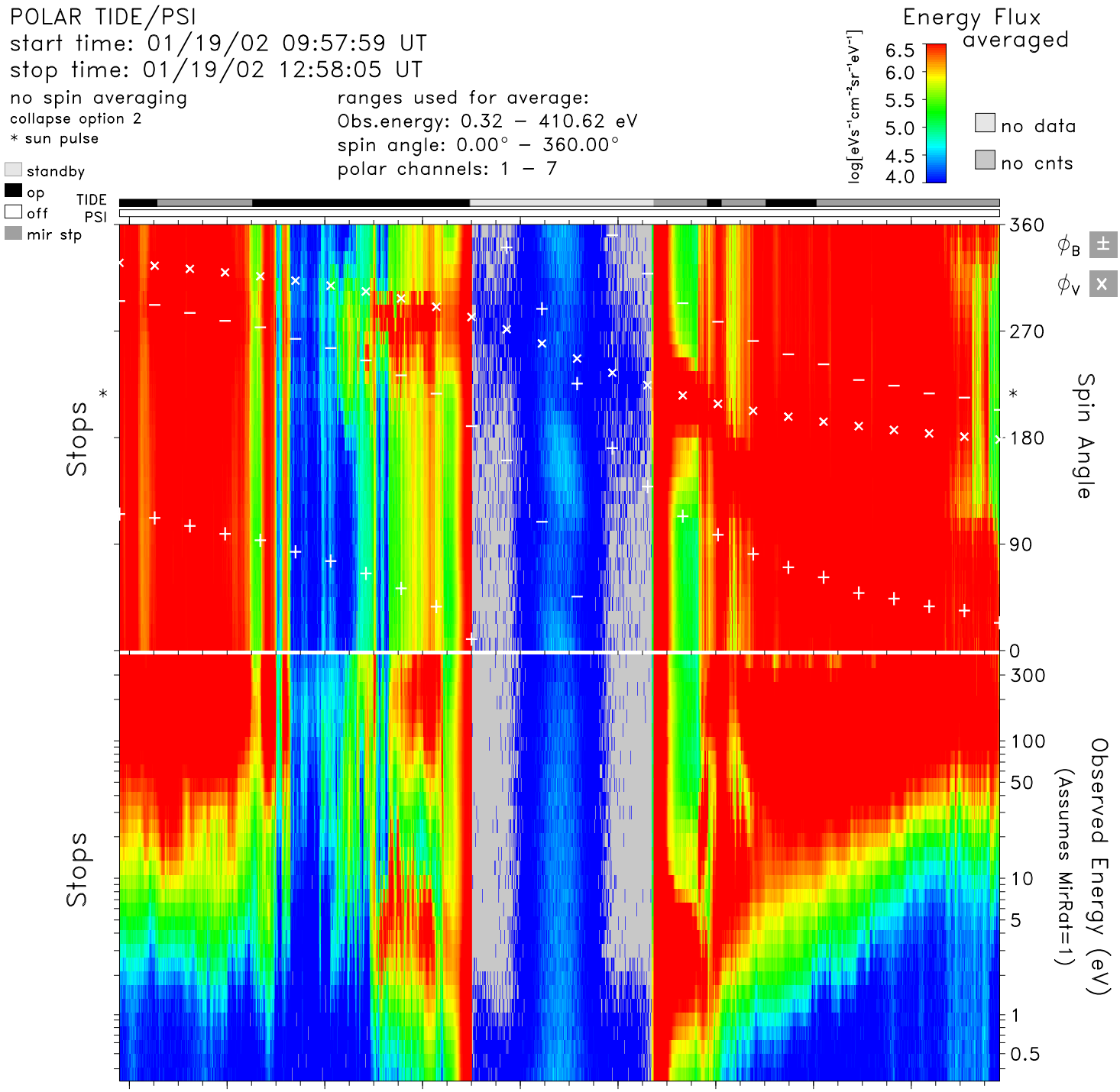

time	10:00	10:20	10:40	11:00	11:20	11:40	12:00	12:20	12:40	hr:mn
Re	4.0	3.4	2.7	2.0	1.6	1.6	2.2	2.8	3.5	Re
Lshell	14.7	24.3	69.8	12.0	1.8	2.4	15.6	27.0	15.4	
mlt	17.3	18.1	21.0	2.6	4.1	5.1	7.5	12.0	13.8	hrs
mlat	58.8	68.3	78.7	65.7	22.6	−33.6	−67.8	−70.9	−61.4	degs
invlat	74.9	78.3	83.1	73.2	42.5	49.7	75.3	78.9	75.2	degs

tide_lz_v6.1.0
Wed Aug 9 18:48:43 2006
plot: t0201190957_1258_sp.eshtr.ps
no minimum subtracted

instr_sens: calib. eq.
calibration: tide_calib.v6
mass_calibration: mass_calib.v7
ion_mask: t020118_v2.mask(0.80)

s/c potential = 0.0000
attitude: 02011902.cdf
orbit: 02011902.cdf
level-zero: 02011901.dat