POLAR TIDE/PSI
start time: 01/23/02 05:28:57 UT
stop time: 01/23/02 08:29:03 UT

no spin averaging
collapse option 2
* sun pulse

ranges used for average:
Obs.energy: 0.32 – 410.62 eV
spin angle: 0.00° – 360.00°
polar channels: 1 – 7

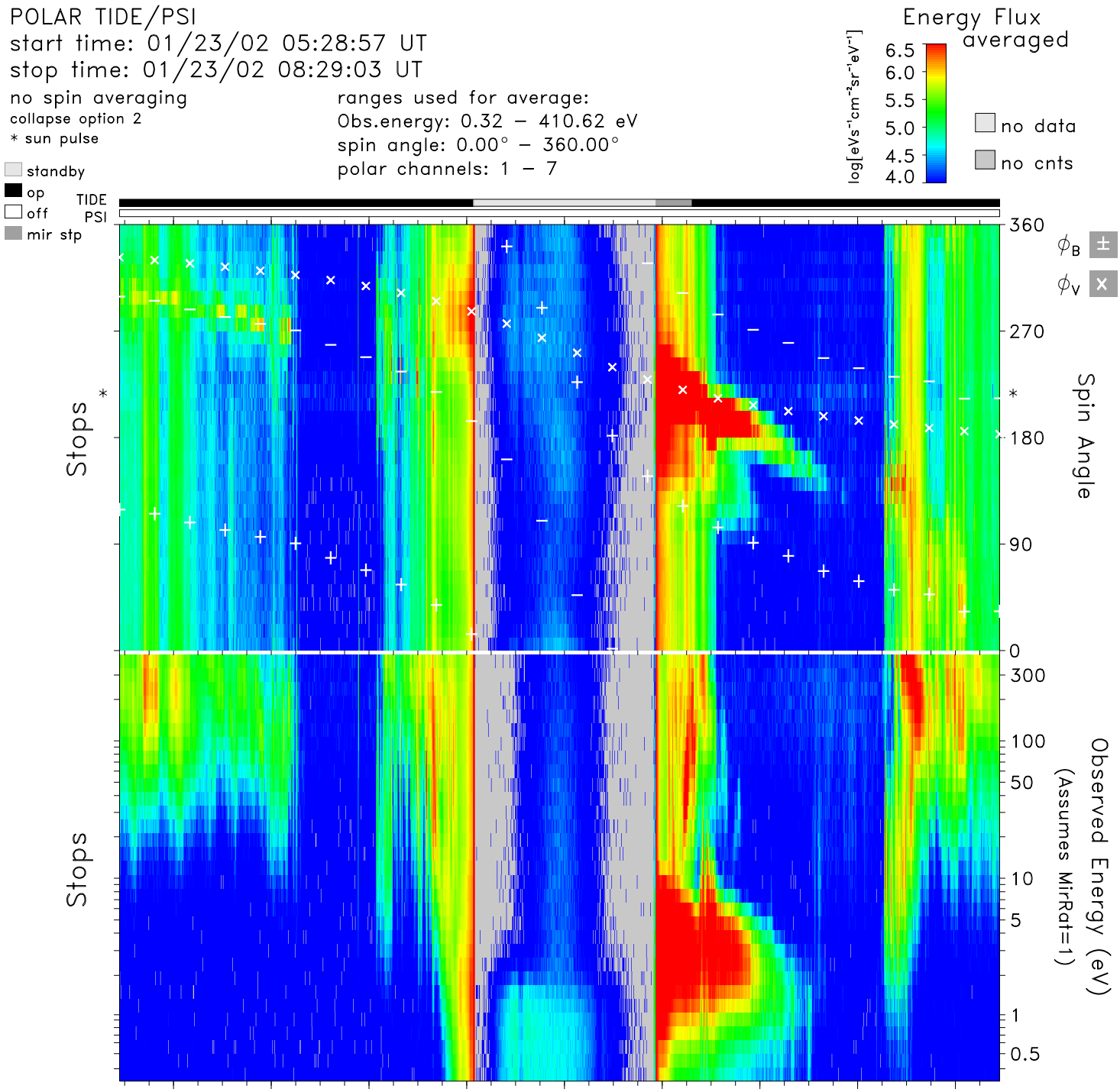

time	05:40	06:00	06:20	06:40	07:00	07:20	07:40	08:00	08:20	hr:mn
Re	3.7	3.1	2.4	1.8	1.5	1.8	2.5	3.1	3.8	Re
Lshell	24.8	84.2	100.0	4.5	1.6	5.0	97.4	71.7	24.3	
mlt	15.8	16.1	3.0	3.7	3.9	4.3	6.3	13.9	14.8	hrs
mlat	67.4	79.0	82.3	50.3	−1.9	−52.0	−80.8	−77.9	−66.8	degs
invlat	78.4	83.7	85.0	61.8	37.4	63.4	84.2	83.2	78.3	degs

tide_lz_v6.1.0
Wed Aug 9 19:01:54 2006
plot: t0201230528_0829_sp.eshtr.ps
no minimum subtracted

instr_sens: calib. eq.
calibration: tide_calib.v6
mass_calibration: mass_calib.v7
ion_mask: t020122_v2.mask(0.80)

s/c potential = 0.0000
attitude: 02012301.cdf
orbit: 02012301.cdf
level-zero: 02012301.dat