POLAR TIDE/PSI
start time: 04/09/02 12:03:56 UT
stop time: 04/09/02 15:04:01 UT

no spin averaging
collapse option 2
* sun pulse

ranges used for average:
Obs.energy: 0.32 – 410.62 eV
spin angle: 0.00° – 360.00°
polar channels: 1 – 7

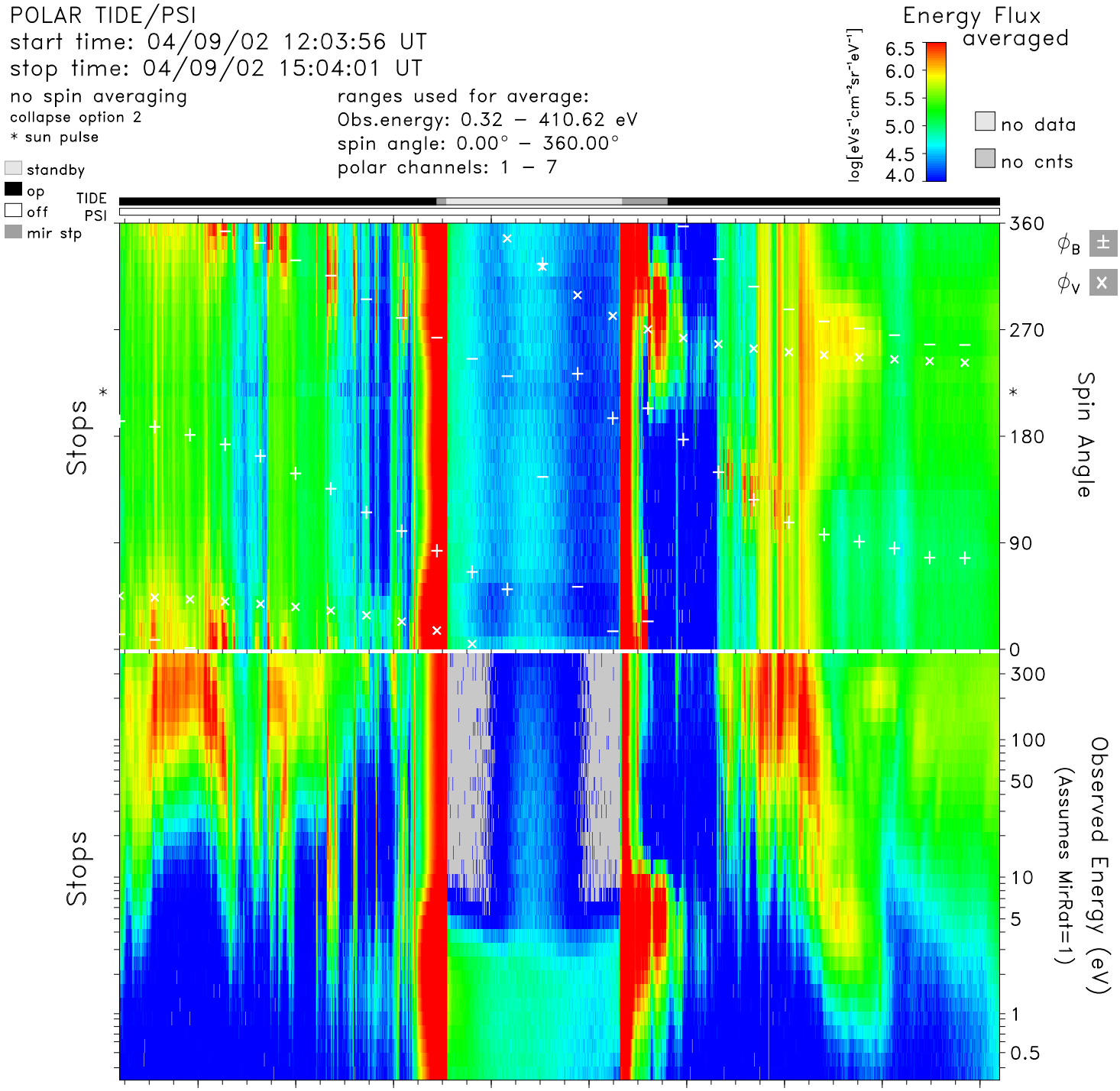

time	12:20	12:40	13:00	13:20	13:40	14:00	14:20	14:40	15:00	hr:mn
Re	3.6	2.9	2.2	1.6	1.5	2.0	2.6	3.3	3.9	Re
Lshell	33.9	46.7	10.7	1.9	2.2	41.6	20.5	10.2	8.0	
mlt	13.9	17.0	20.6	22.0	23.0	2.4	8.8	9.7	10.0	hrs
mlat	71.1	75.6	63.2	26.4	−34.7	−77.4	−68.8	−54.9	−45.1	degs
invlat	80.1	81.6	72.2	44.2	47.0	81.1	77.2	71.7	69.3	degs

tide_lz_v6.1.0
Wed Aug 9 23:38:31 2006
plot: t0204091203_1504_sp.eshtr.ps
no minimum subtracted

instr_sens: calib. eq.
calibration: tide_calib.v6
mass_calibration: mass_calib.v7
ion_mask: t020408_v2.mask(0.80)

s/c potential = 0.0000
attitude: 02040902.cdf
orbit: 02040901.cdf
level-zero: 02040901.dat