POLAR TIDE/PSI
start time: 04/25/02 12:36:54 UT
stop time: 04/25/02 15:37:01 UT

no spin averaging
collapse option 2
* sun pulse

ranges used for average:
Obs.energy: 0.32 – 410.62 eV
spin angle: 0.00° – 360.00°
polar channels: 1 – 7

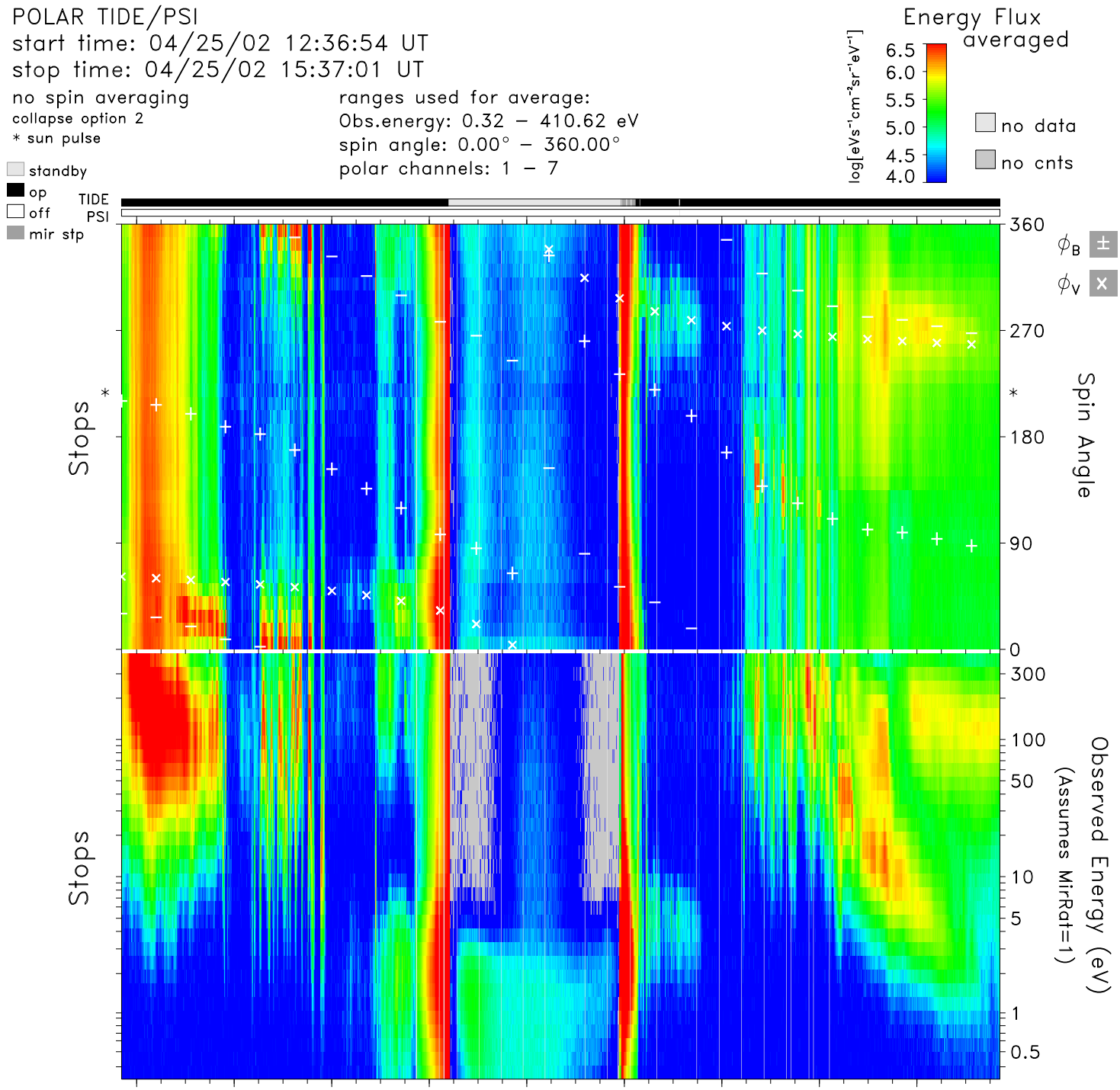

time	12:40	13:00	13:20	13:40	14:00	14:20	14:40	15:00	15:20	hr:mn
Re	4.0	3.4	2.7	2.0	1.5	1.6	2.2	2.9	3.5	Re
Lshell	32.4	64.7	43.6	5.6	1.5	4.6	100.0	17.1	9.9	
mlt	11.8	13.6	18.1	20.4	21.3	22.0	5.5	8.8	9.2	hrs
mlat	69.5	76.9	75.7	53.8	7.0	−54.1	−83.8	−65.6	−53.0	degs
invlat	79.9	82.9	81.3	65.0	34.6	62.3	85.8	76.0	71.4	degs

tide_lz_v6.1.0
Thu Aug 10 00:37:38 2006
plot: t0204251236_1537_sp.eshtr.ps
no minimum subtracted

instr_sens: calib. eq.
calibration: tide_calib.v6
mass_calibration: mass_calib.v7
ion_mask: t020424_v2.mask(0.80)

s/c potential = 0.0000
attitude: 02042501.cdf
orbit: 02042501.cdf
level−zero: 02042501.dat