POLAR TIDE/PSI
start time: 05/31/02 09:15:55 UT
stop time: 05/31/02 12:16:04 UT

no spin averaging
collapse option 2
* sun pulse

ranges used for average:
Obs.energy: 0.32 – 410.62 eV
spin angle: 0.00° – 360.00°
polar channels: 1 – 7

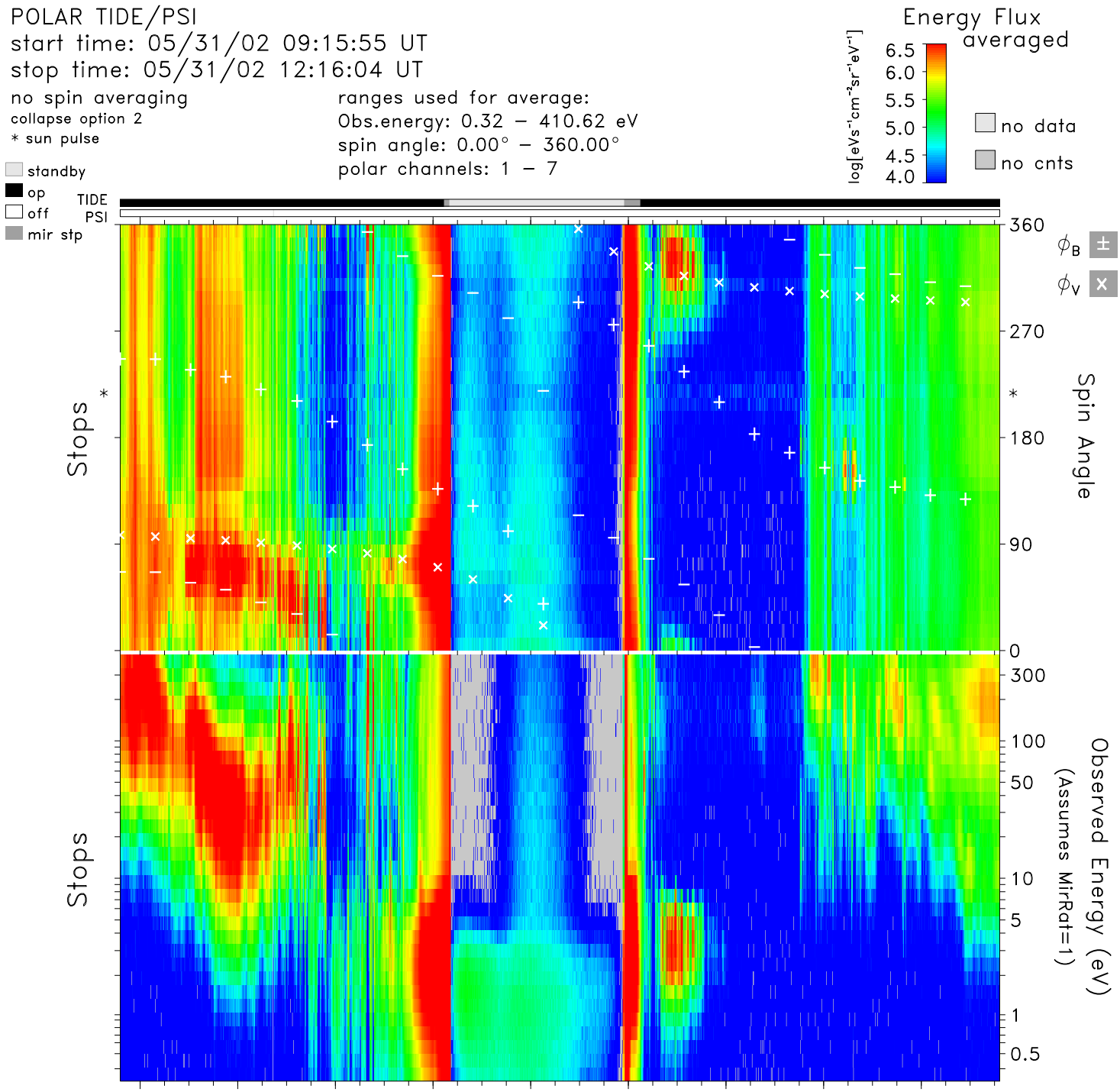

time	09:20	09:40	10:00	10:20	10:40	11:00	11:20	11:40	12:00	hr:mn
Re	3.9	3.3	2.6	2.0	1.5	1.7	2.2	2.9	3.6	Re
Lshell	24.3	43.3	37.4	5.4	1.4	4.9	87.7	16.9	10.1	
mlt	9.4	10.9	15.0	17.8	18.8	19.8	2.3	5.8	6.3	hrs
mlat	66.3	74.0	74.7	53.3	4.9	−55.0	−80.8	−65.3	−53.2	degs
invlat	78.3	81.3	80.6	64.4	33.6	63.2	83.9	75.9	71.7	degs

tide_lz_v6.1.0
Thu Aug 10 03:08:38 2006
plot: t0205310915_1216_sp.eshtr.ps
no minimum subtracted

instr_sens: calib. eq.
calibration: tide_calib.v6
mass_calibration: mass_calib.v7
ion_mask: t020530_v2.mask(0.80)

s/c potential = 0.0000
attitude: 02053101.cdf
orbit: 02053101.cdf
level−zero: 02053101.dat