POLAR TIDE/PSI
start time: 08/24/02 20:09:56 UT
stop time: 08/24/02 23:10:02 UT

no spin averaging
collapse option 2
* sun pulse

ranges used for average:
Obs.energy: 0.32 – 410.62 eV
spin angle: 0.00° – 360.00°
polar channels: 1 – 7

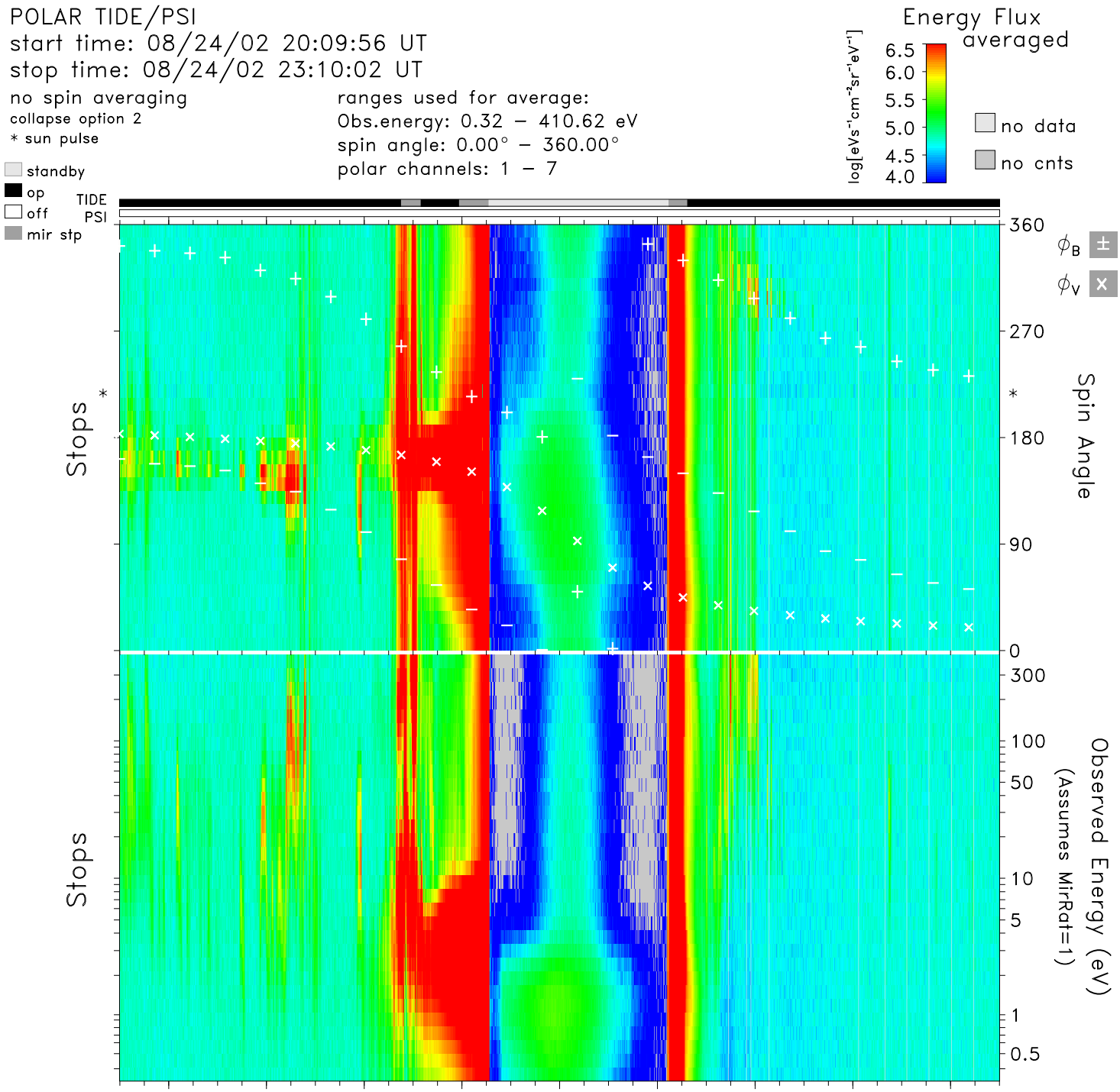

time	20:20	20:40	21:00	21:20	21:40	22:00	22:20	22:40	23:00	hr:mn
Re	3.7	3.1	2.4	1.8	1.5	1.8	2.4	3.1	3.8	Re
Lshell	9.6	14.6	43.0	7.2	1.5	3.7	19.8	27.1	18.0	
mlt	2.7	3.4	6.1	12.3	13.8	15.1	17.8	21.4	23.0	hrs
mlat	51.7	62.8	76.4	60.4	6.6	−45.1	−69.2	−70.0	−62.6	degs
invlat	71.2	74.8	81.2	68.1	35.1	58.6	77.0	78.9	76.4	degs

tide_lz_v6.1.0
Thu Aug 10 10:38:17 2006
plot: t0208242009_2310_sp.eshtr.ps
no minimum subtracted

instr_sens: calib. eq.
calibration: tide_calib.v6
mass_calibration: mass_calib.v7
ion_mask: t020826_v2.mask(0.80)

s/c potential = 0.0000
attitude: 02082402.cdf
orbit: 02082404.cdf
level-zero: 02082402.dat