POLAR TIDE/PSI
start time: 09/02/02 23:53:57 UT
stop time: 09/03/02 02:54:04 UT

no spin averaging
collapse option 2
* sun pulse

ranges used for average:
Obs.energy: 0.32 – 410.62 eV
spin angle: 0.00° – 360.00°
polar channels: 1 – 7

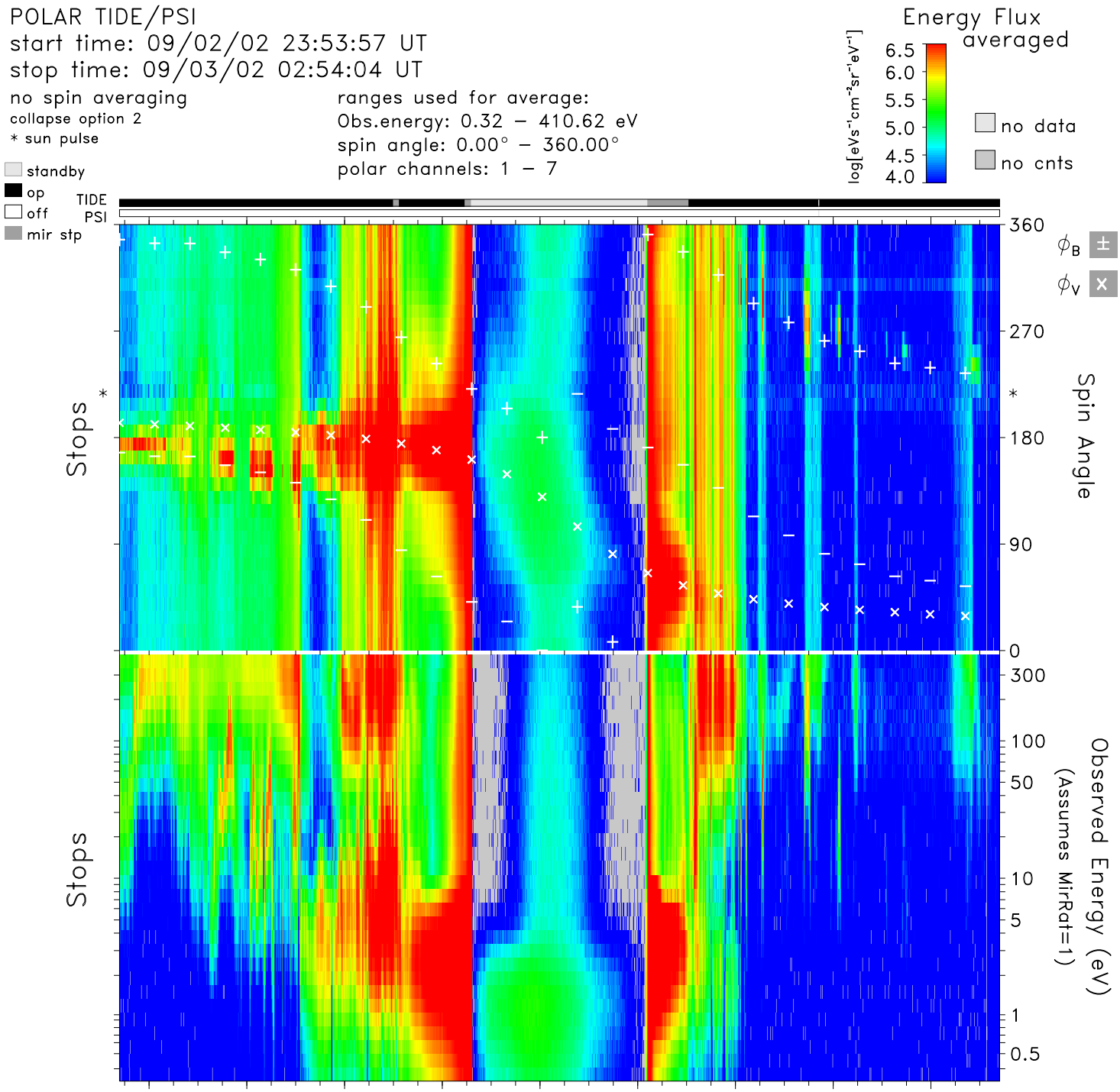

time	00:00	00:20	00:40	01:00	01:20	01:40	02:00	02:20	02:40	hr:mn
Re	3.9	3.3	2.6	1.9	1.5	1.7	2.3	3.0	3.6	Re
Lshell	12.1	17.8	30.6	7.2	1.5	3.6	27.1	19.4	12.2	
mlt	2.8	3.7	6.4	11.0	12.8	14.3	18.2	22.1	23.3	hrs
mlat	55.4	64.7	73.2	59.5	10.6	−47.6	−73.0	−66.7	−56.7	degs
invlat	73.3	76.3	79.6	68.2	34.1	58.4	78.9	76.9	73.4	degs

tide_lz_v6.1.0
Thu Aug 10 11:11:35 2006
plot: t0209022353_0254_sp.eshtr.ps
no minimum subtracted

instr_sens: calib. eq.
calibration: tide_calib.v6
mass_calibration: mass_calib.v7
ion_mask: t020903_v2.mask(0.80)

s/c potential = 0.0000
attitude: 02090201.cdf, 02090301.cdf
orbit: 02090201.cdf, 02090301.cdf
level−zero: 02090201.dat, 02090301.dat