POLAR TIDE/PSI
start time: 12/18/02 02:01:58 UT
stop time: 12/18/02 05:02:06 UT

no spin averaging
collapse option 2
* sun pulse

ranges used for average:
Obs.energy: 0.32 – 410.62 eV
spin angle: 0.00° – 360.00°
polar channels: 1 – 7

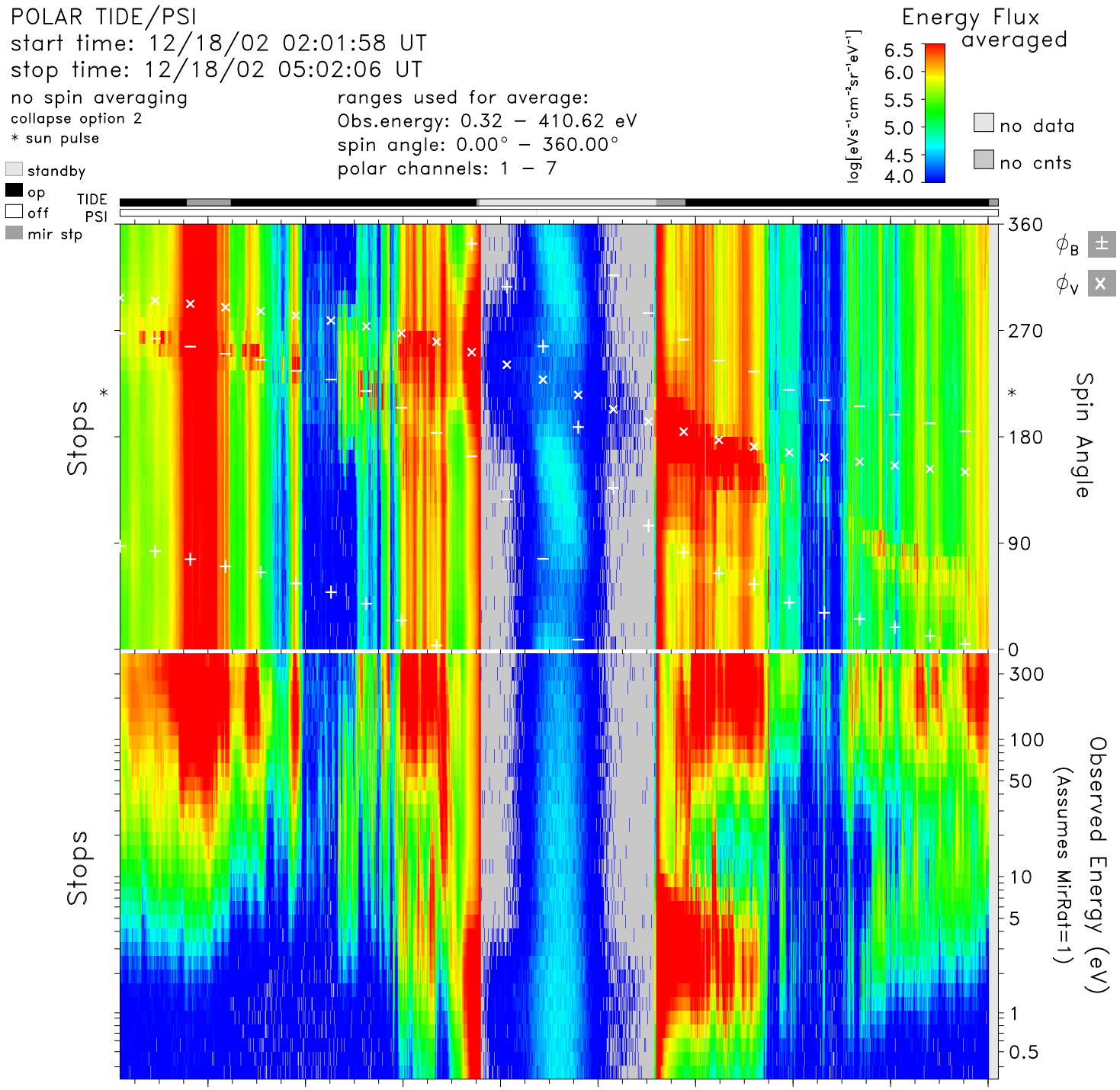

time	02:20	02:40	03:00	03:20	03:40	04:00	04:20	04:40	05:00	hr:mn
Re	3.5	2.8	2.2	1.6	1.5	2.0	2.7	3.4	4.0	Re
Lshell	23.0	98.7	48.2	2.6	1.8	10.5	100.0	80.4	32.0	
mlt	17.8	17.9	5.5	5.6	5.5	5.2	2.1	19.1	18.6	hrs
mlat	67.1	80.3	77.8	37.6	−20.8	−63.6	−85.2	−78.1	−69.3	degs
invlat	78.0	84.2	81.7	51.2	41.8	72.0	87.1	83.6	79.8	degs

tide_lz_v6.1.0
Thu Aug 10 16:58:57 2006
plot: t0212180201_0502_sp.eshtr.ps
no minimum subtracted

instr_sens: calib. eq.
calibration: tide_calib.v6
mass_calibration: mass_calib.v7
ion_mask: t021218_v2.mask(0.80)

s/c potential = 0.0000
attitude: 02121802.cdf
orbit: 02121802.cdf
level-zero: 02121801.dat