POLAR TIDE/PSI
start time: 02/19/03 10:28:58 UT
stop time: 02/19/03 13:29:04 UT

no spin averaging
collapse option 2
* sun pulse

ranges used for average:
Obs.energy: 0.32 – 410.62 eV
spin angle: 0.00° – 360.00°
polar channels: 1 – 7

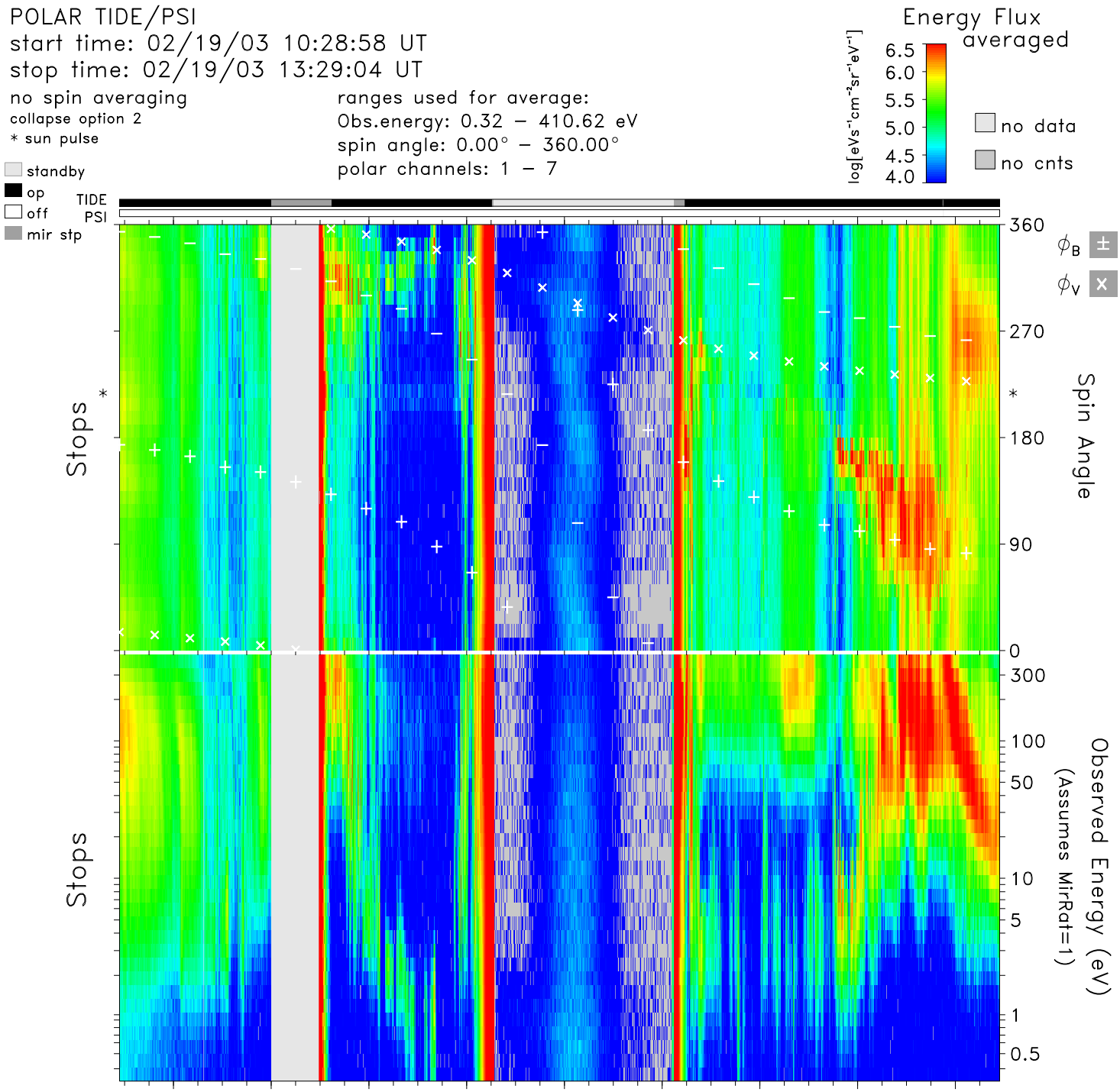

time	10:40	11:00	11:20	11:40	12:00	12:20	12:40	13:00	13:20	hr:mn
Re	3.7	3.1	2.4	1.8	1.5	1.8	2.5	3.1	3.8	Re
Lshell	7.8	10.7	23.9	7.6	1.5	3.6	18.0	27.0	19.2	
mlt	14.7	15.3	17.5	23.5	1.5	2.9	5.5	8.9	10.7	hrs
mlat	46.5	57.7	71.7	61.6	7.4	−44.6	−68.1	−69.9	−63.4	degs
invlat	69.1	72.2	78.2	68.7	33.9	58.1	76.4	78.9	76.8	degs

tide_lz_v6.1.0
Thu Aug 10 20:38:19 2006
plot: t0302191028_1329_sp.eshtr.ps
no minimum subtracted

instr_sens: calib. eq.
calibration: tide_calib.v6
mass_calibration: mass_calib.v7
ion_mask: t030219_v2.mask(0.80)

s/c potential = 0.0000
attitude: 03021902.cdf
orbit: 03021904.cdf
level-zero: 03021901.dat