POLAR TIDE/PSI
start time: 10/18/98 06:32:00 UT
stop time: 10/18/98 08:38:04 UT

no spin averaging
collapse option 2
* sun pulse

ranges used for average:
Obs.energy: 0.32 – 410.62 eV
spin angle: 0.00° – 360.00°
polar channels: 1 – 7

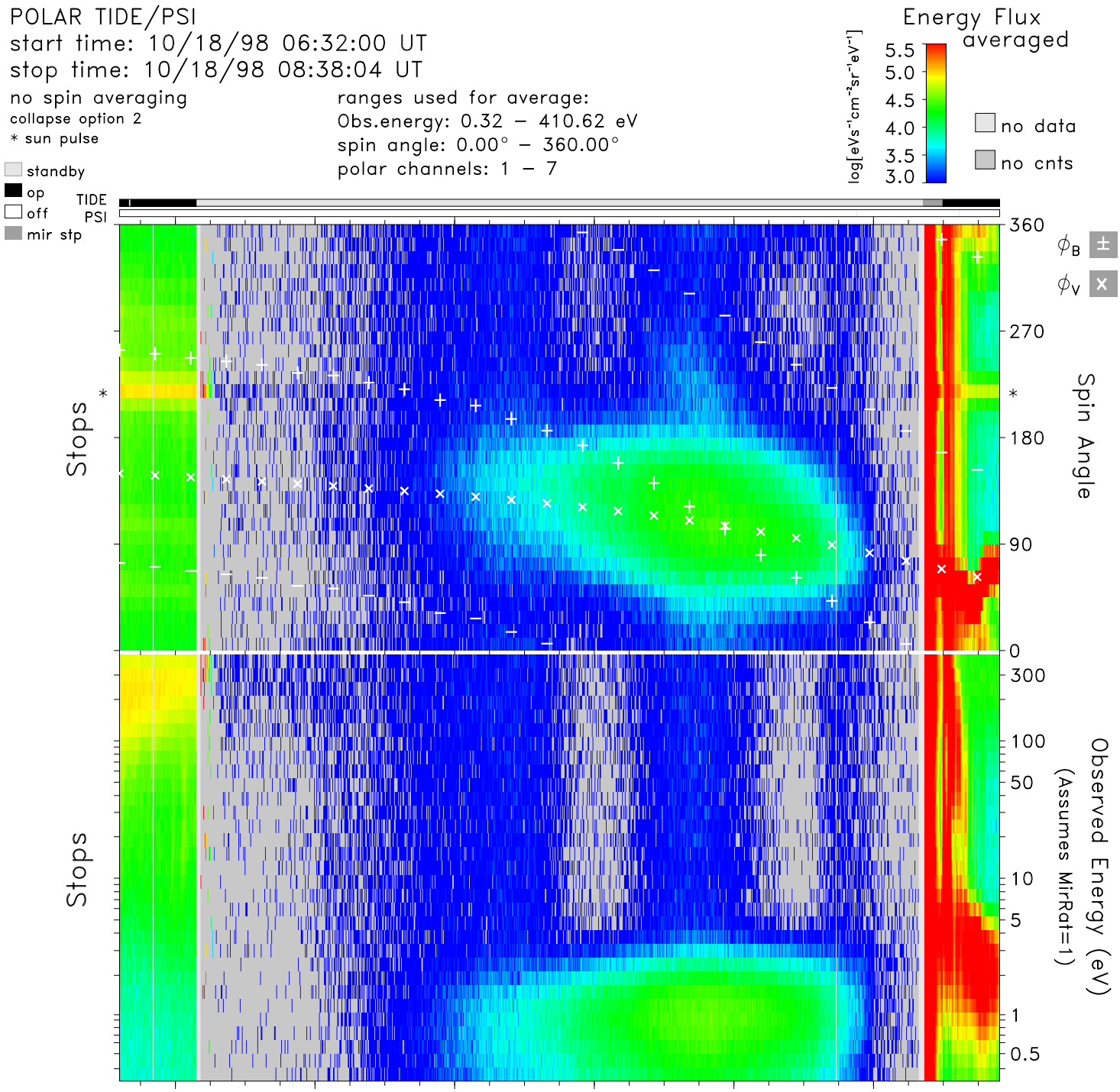

time	06:40	07:00	07:20	07:40	08:00	08:20	hr:mn
Re	4.4	3.9	3.3	2.7	2.2	1.9	Re
Lshell	8.5	5.8	4.0	2.8	2.4	4.6	
mlt	11.8	11.8	11.7	11.6	11.5	11.0	hrs
mlat	44.2	35.9	24.7	8.9	−14.8	−49.9	degs
invlat	69.9	65.6	60.0	53.4	49.7	62.1	degs

tide_lz_v6.1.0
Fri Jul 21 12:53:29 2006
plot: t9810180632_0838_sp.eshtr.ps
no minimum subtracted

instr_sens: no correction
calibration: tide_calib.v6
mass_calibration: mass_calib.v7
ion_mask: t000000_v0.mask(1.00)

s/c potential = 0.0000
attitude: 98101802.cdf
orbit: 98101802.cdf
level-zero: 98101801.dat